

Kansas Historic Resources Inventory

Printed: 03/29/2024

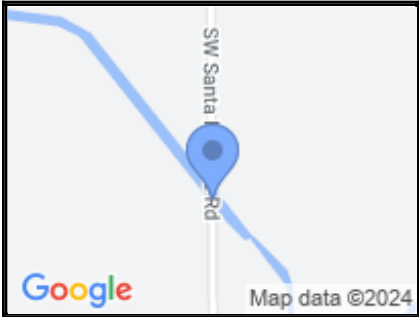

015-0000-00211
West Branch Whitewater River
Truss Bridge
00 SW SANTA FE LAKE RD
Benton vicinity



LOCATION:

County: Butler

Address: 00 SW SANTA FE LAKE RD

Address Remarks: 1.5 Mi. N. & 3 Mi. E. Of Benton Benton Vicinity

City: Benton vicinity

Zip:

Parcel ID:

Legal Description: Section 1 Township 26S Range 3E

Legal Description Remarks: ON the section line between Sec 1 T26S R3E and Sec 6 T26S R4E

Latitude, Longitude 1: 37.816407 -97.044133

Latitude, Longitude 2:

Latitude, Longitude 3:

Latitude, Longitude 4:

Datum: WGS84

DESCRIPTION:

Historic Name: West Branch Whitewater River Truss Bridge

Alternate Name:

Historic Function: Transportation

Subcategory: Road-Related (Vehicular)

Historic Function Remarks: Non-shelter bridge

Present Function: Transportation

Subcategory: Road-Related (Vehicular)

Present Function Remarks:

Residential/Commercial/Religious Style:

Secondary Style:

Barn Type: Not Applicable

Bridge Type: Pratt Truss

Landscape Type: Not Applicable

Physical Description/Remarks: Non-shelter, Pratt high truss (skewed) bridge; The bridge is 20.3' wide and 120' long with three spans and a vertical clearance of 15'.

Plan Form: Rectangle

Commercial Building Type: Not Applicable

Roof Form: Not Applicable

Stories: 1

Condition: Fair

Principal Material: Metal

Condition Remarks:

Architect/Designer/Builder: Unknown

Year of Construction: 1928

Certainty: Estimated

Date Notes:

General Remarks: Duplicate Record 015-867 Merged and Deleted 04/05/2017.

Ancillary Structures: None

Ancillary Structure Remarks:

REGISTER STATUS:

Listed in State Register: No

Date of State Listing:

Listed in National Register: No

Date of National Listing:

Historic District:

Demolished:

Date Demolished (if applicable):

Potentially Eligible for National Register: No

Register Status Remarks:

Thematic Nomination (MPDF):

National Historic Landmark:

SURVEY INFORMATION:

There is no survey information for this record.

IMAGES & DOCUMENTS



West Branch White Water River
Truss Bridge. Benton Vicinity,
Kansas. Thru Bridge North.
02/17/1981.



West Branch White Water River
Truss Bridge. Benton Vicinity,
Kansas. View of bridge underside.
02/17/1981.



West Branch White Water River
Truss Bridge. Benton Vicinity,
Kansas. View of stream to the west.
02/17/1981.



West Branch White Water River
Truss Bridge. Benton Vicinity,
Kansas. Westside of bridge.
02/17/1981.

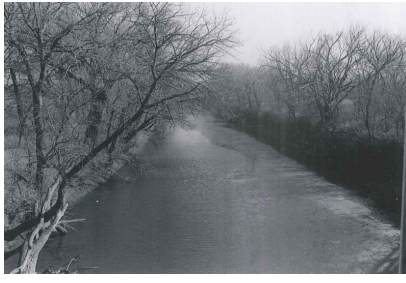

West Branch White Water River
Truss Bridge. Benton Vicinity,
Kansas. View of stream to the east.
02/17/1981.



Facing west. 3/13/2017. Wendi M.
Bevitt



Facing east. 3/13/2017. Wendi M.
Bevitt