

Kansas Historic Resources Inventory

Printed: 04/19/2024

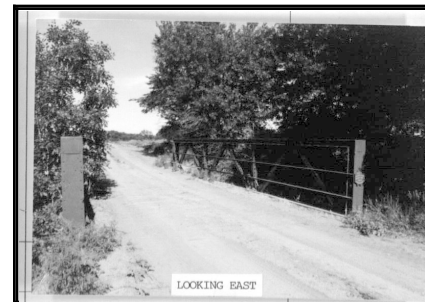

141-0000-00099
Bridge #000710677803960
Crossing Trib. To Twin Creek
9.0 S & 1.8 E Of Osborne
Osborne Vicinity
Osborne vicinity



LOCATION:

County: Osborne

Address:

Address Remarks: 9.0 S & 1.8 E Of Osborne Osborne Vicinity

City: Osborne vicinity

Zip:

Parcel ID:

Legal Description:

Legal Description Remarks: s 24 t 9s r12w

Latitude, Longitude 1:

Latitude, Longitude 2:

Latitude, Longitude 3:

Latitude, Longitude 4:

Datum:

DESCRIPTION:

Historic Name: Bridge #000710677803960 Crossing Trib. To Twin Creek

Alternate Name:

Historic Function: Transportation

Subcategory:

Historic Function Remarks: road related (vehicular)

Present Function:

Subcategory:

Present Function Remarks: bridge posted 10 tons

Residential/Commercial/Religious Style:

Secondary Style:

Barn Type:

Bridge Type:

Landscape Type:

Physical Description/Remarks: bedstead truss 1 span 40'long 16.0'wide suff rating 39.6

Plan Form:

Commercial Building Type:

Roof Form:

Stories:

Condition: Good

Principal Material:

Condition Remarks:

Architect/Designer/Builder: Manufactured By Missouri Valley Bridge

Year of Construction:

Certainty: Estimated

Date Notes:

General Remarks: site no. 71-lt-18 off-system rd sec rds desig 310

Ancillary Structures:

Ancillary Structure Remarks: and iron co. leavenworth ks

REGISTER STATUS:

Listed in State Register: No

Date of State Listing:

Listed in National Register: No

Date of National Listing:

Historic District:

Demolished:

Date Demolished (if applicable):

Potentially Eligible for National Register: No

Register Status Remarks:

Thematic Nomination (MPDF):

National Historic Landmark:

SURVEY INFORMATION:

There is no survey information for this record.

IMAGES & DOCUMENTS

