

Kansas Historic Resources Inventory

Printed: 05/10/2024

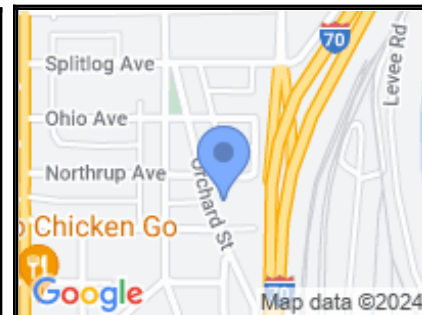

209-2820-02038
Splitlog, Mathias, House
(Demolished)
251 ORCHARD ST
Kansas City



LOCATION:

County: Wyandotte

Address: 251 ORCHARD ST

Address Remarks:

City: Kansas City

Zip: 66101

Parcel ID: 062-10-0-30-13-009.00-0

Legal Description:

Legal Description Remarks: ORCHARD PLACE, B3 L23 & L24

Latitude, Longitude 1: 39.10678 -94.62264

Latitude, Longitude 2:

Latitude, Longitude 3:

Latitude, Longitude 4:

Datum: WGS84

DESCRIPTION:

Historic Name: Splitlog, Mathias, House (Demolished)

Alternate Name:

Historic Function: Domestic

Subcategory: Single Dwelling

Historic Function Remarks: The 1920 city directory shows William J. Brown residing here. Ernest Brackveldt is listed as the resident in the 1930 directory. See the Kansas Register nomination for an expanded history.

Present Function: Not Applicable

Subcategory:

Present Function Remarks:

Residential/Commercial/Religious Style: Queen Anne

Secondary Style:

Barn Type: Not Applicable

Bridge Type: Not Applicable

Landscape Type:

Physical Description/Remarks: This house exhibits the irregular footprint, multiple wall planes, and various roof slopes that are all key features of the Queen Anne style. The primary (west) elevation is four bays wide, defined by the central entrance, two single windows, and a large tripartite arched window. A box bay projects from the second story of the front-facing gable at the south end. Please see the State Register listing for an expanded building description.

Plan Form: Irregular

Commercial Building Type: Not Applicable

Roof Form: Hip with lower cross gable(s)

Stories: 2

Condition: No visible remains

Principal Material: Brick

Condition Remarks: House was demolished in September 2012; see KSR&C #12-06-197.

Architect/Designer/Builder: Splitlog, Mathias

Year of Construction: 1865

Certainty: Estimated

Date Notes: This house appears on the 1886 Hopkins map but set back further from the road than it is now. The 1893 Rashcer map shows this building with a full-width porch. By 1908, the porch occupied only the two center bays. By 1931, the porch had changed again and stood two stories in-height. Please see the State Register listing for an expanded history of this house.

General Remarks:

Ancillary Structures: None

Ancillary Structure Remarks: This gable-front, single-car garage has historic corrugated metal siding and first appears on the 1931 Sanborn map.

REGISTER STATUS:

Listed in State Register: No

Date of State Listing: 08/27/2005

Listed in National Register: No

Date of National Listing:

Historic District:

Demolished: Yes

Date Demolished (if applicable): 09/20/2013

Potentially Eligible for National Register: No

Register Status Remarks: House was removed from the SR on 05/04/2013 because of its demolition.

Thematic Nomination (MPDF):

National Historic Landmark:

SURVEY INFORMATION:

Survey 1

Survey Project Name: Kansas City - Strawberry Hill Survey (HPF 2012)

Sequence Number:

Surveyed By: PSLLC/Davis

Survey Date: 02/06/0012

IMAGES & DOCUMENTS



251 Orchard St. West Elevation.



251 Orchard St. West Elevation.



251 Orchard St. West Elevation.

Davis, K. 02/07/2012



251 Orchard St. Garage. Myers.
02/19/2012

Davis, K. 02/07/2012

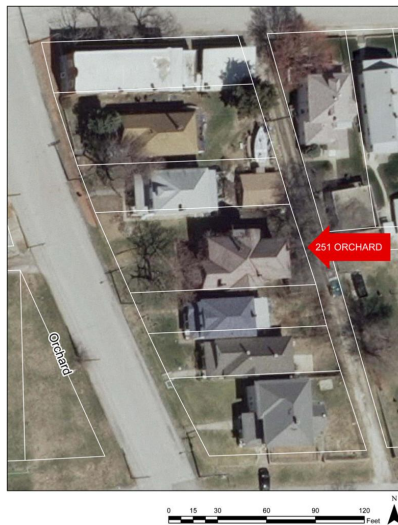

251 Orchard St. Site map [Created
using data from the Unified
Government of Wyandotte County
and Kansas City, Kansas 2010
Orthophotography]. April 5th, 2012
Flanders, Zach.

Davis, K. 02/07/2012



Splitlog House lot. 251 Orchard St.
03/01/2013. KSHS/Martin, Sarah.



0621003013009000 09/19/2012

Splitlog House. 251 Orchard. WYCO
appraiser photo, showing demolition
but also showing unique brick
vener construction. 09/19/2012.



Mathias Splitlog House.
251 Orchard St. State Register
nomination. 08/15/2005.
Owner/Rust, Ed.



251 Orchard. 1978
Survey Form.