

906 Spruceway Abilene, Kansas

The history to the Modernistic style house built at 906 Spruceway with the legal description of "All south 50 ft of Lot 6 except the west 154 feet and except the east 12 feet" is quite easy to follow. There have only been two families living in the house since its construction in 1939 by Charles and Donna Brainard.

The deeds can be traced back to 1905 when C. Stevens (single) sold the south 50 ft of Lot 6, Rice and Augustine's Addition to the City of Abilene, Kansas to James Bolster¹, who was a carpenter².

In 1911 Mr. Bolster sold the property to Harriet E. Geauque³, wife of Louis who was a farmer⁴. Louis passed away in 1922 and Harriet in 1930⁵.

In 1916 Harriet Geauque sold the land to Elmer Hoyt⁶. Elmer and his wife, Florence, owned and operated a grocery store in the Upland area that was founded by his father in the late 1800's⁷.

In 1918, two and a half years later, the Holt's sold the land to H. G. (Horace Greely) & Anna Kyle. H. G. was "prominent in the Republican politics in Kansas for 25 years, former state representative and state senator as well as a member of the state board of agriculture. He was killed instantly when his motorcar was struck by a Santa Fe engine at a railroad crossing near Strong city, KS on Friday, February 27, 1925. The accident occurred near Neva, four miles northwest of Strong City. Mr. Kyle, who was an agent for the Aetna building & Loan association of Topeka, was on his way toward Abilene. Alfred Schroer, a farmer of Neva, witnessed the accident, saying Kyle evidently did not see the approaching engine. Kyle's body was carried a distance of 400 feet and his car was carried on the engine pilot for nearly half a mile. Mr. Kyle was property examiner for the Aetna Building & Loan association of Kansas. His duties consisted of making investigations of property before the association made loans on it. He was associated with the Aetna Building & Loan association for the past two years."⁸

In 1923 H. G. & wife sold the land to Jessie E. Flint⁹ who was a district Manager for the telephone company¹⁰.

Four years later Jesse and his wife sold all of the south 50 ft of Lot 6 except the west 154 feet and the east 12 feet to C. L. Brown of United Telephone. In 1935 when C. L. passed away¹¹ the property was then inherited by his wife Maude who in 1938 sold to Donna G. Brainard¹², the daughter of Alva and

¹ Dickinson County Register of Deeds

² 1905 Kansas State Census

³ Dickinson County Register of Deeds

⁴ 1910 United States Federal Census

⁵ Obituary for Harriet Ellen Geauque

⁶ Dickinson County Register of Deeds

⁷ Obituary for Elmer F. Hoyt

⁸ *Emporia Daily Gazette*, February 28, 1925

⁹ Dickinson County Register of Deeds

¹⁰ 1920 United States Federal Census

¹¹ Obituary for C. L. Brown

¹² Dickinson County Register of Deeds

1. The first part of the document discusses the importance of maintaining accurate records of all transactions and activities. It emphasizes that this is essential for ensuring transparency and accountability in the organization's operations.

2. The second part of the document outlines the various methods and tools used to collect and analyze data. It highlights the need for consistent and reliable data collection processes to ensure the validity of the findings.

3. The third part of the document describes the results of the data analysis and the key findings. It identifies the main trends and patterns observed in the data, as well as the implications for the organization's strategy and operations.

4. The fourth part of the document discusses the limitations of the study and the potential areas for future research. It acknowledges the constraints of the data and the methods used, and suggests ways to improve the study in the future.

5. The fifth part of the document provides a conclusion and summarizes the main points of the report. It reiterates the importance of accurate record-keeping and data analysis in achieving the organization's goals and objectives.

6. The sixth part of the document includes a list of references and sources used in the study. It provides a comprehensive list of the literature and data sources that informed the research and analysis.

7. The seventh part of the document contains a list of appendices and supplementary materials. These include additional data, charts, and tables that provide further detail and support for the findings and conclusions of the study.

8. The eighth part of the document is a list of figures and tables. These visual aids are used to present the data and findings in a clear and concise manner, making it easier for the reader to understand the results of the study.

9. The ninth part of the document is a list of footnotes and endnotes. These provide additional information and clarification on specific points mentioned in the main text of the report.

10. The tenth part of the document is a list of acknowledgments. It expresses gratitude to the individuals and organizations that provided support and assistance throughout the course of the study.

11. The eleventh part of the document is a list of contact information for the author and the research team. This allows the reader to reach out for more information or to discuss the findings of the study.

12. The twelfth part of the document is a list of the author's qualifications and credentials. This provides context and credibility for the research and analysis presented in the report.

13. The thirteenth part of the document is a list of the author's previous work and publications. This demonstrates the author's expertise and experience in the field of research and analysis.

14. The fourteenth part of the document is a list of the author's affiliations and organizations. This provides information about the author's current and past roles and the institutions they have been associated with.

15. The fifteenth part of the document is a list of the author's contact information and a statement of availability for further inquiries. This ensures that the reader can easily reach the author if they have any questions or need more information.

906 Spruceway Abilene, Kansas

Retta Duckwall of the Duckwall Stores¹³. Donna married Charles L. Brainard in 1930 and moved to Minnesota where he taught at the University of Minnesota, in Minneapolis for seven years before they returned to Abilene and he became associated with the Duckwall Stores. He served on the Board of Directors of the Duckwall-Alco Stores and the Eisenhower Foundation¹⁴. Donna passed away in 1986¹⁵ and Charles in 1988¹⁶.

In 1993 Sean and Laurie Hilton purchased the home from the estate of Donna G. Brainard¹⁷. Laurie Quit Claim Deeded the house/proper to Sean in 1994¹⁸ and Sean is now the proud owner of that the home the Brainerd's built.

Note: The following article was written by Lynda Millner, Dickinson County Historical Society Director in September 1981 when the home was on the fall Homes Tour:

In August 1939, the new home of Mr. and Mrs. C. L. Brainard was opened to the public as a "designer's showcase" type of home that was unique to the Abilene area.

The depression had taken its toll on productivity in the building business and Abilene had become a dead town, having had no new residential construction to speak of in years.

Mr. Brainard recalls that the project was part of a Chamber of Commerce plan to revitalize the economy of the Abilene area. It became a community project with local builders, tradesmen and merchants providing the very latest in materials and furnishings to the Brainards who designed the home themselves.

Charles Brainard is an architect and artist and Donna Brainard, the daughter of A. L. Duckwall Sr., is an accomplished artist with a B.S. degree in architecture.

Their home was built and furnished with the very best materials that were available in the building industry at the time. The unique and very special thing about the Brainard home is that it has not been altered or changed in any way since 1939 with the exception of the addition of an entry hole and storage closet to the front of the building. The furnishings are in perfect harmony with the simplistic lines of the house.

"Modern" is thought by many to have its roots in the 50's, but, in fact, the 30's produced the most prized and renowned furnishings and architecture that are associated with "Modern" as a recognized design style. I

¹³ Obituary for Donna G. Brainard

¹⁴ Obituary for Charles L. Brainard

¹⁵ Obituary for Donna G. Brainard

¹⁶ Obituary for Charles L. Brainard

¹⁷ Dickinson County Register of Deeds

¹⁸ Dickinson County Register of Deeds

MEMORANDUM

TO: THE PRESIDENT

FROM: [Name]

The first part of the report deals with the general situation in the country. It is a very interesting and well-written account of the current state of affairs. The author has done a great deal of research and has provided a comprehensive overview of the situation. The second part of the report deals with the specific details of the situation. It is a very detailed and thorough account of the current state of affairs. The author has done a great deal of research and has provided a comprehensive overview of the situation.

The third part of the report deals with the specific details of the situation. It is a very detailed and thorough account of the current state of affairs. The author has done a great deal of research and has provided a comprehensive overview of the situation. The fourth part of the report deals with the specific details of the situation. It is a very detailed and thorough account of the current state of affairs. The author has done a great deal of research and has provided a comprehensive overview of the situation.

The fifth part of the report deals with the specific details of the situation. It is a very detailed and thorough account of the current state of affairs. The author has done a great deal of research and has provided a comprehensive overview of the situation. The sixth part of the report deals with the specific details of the situation. It is a very detailed and thorough account of the current state of affairs. The author has done a great deal of research and has provided a comprehensive overview of the situation.

The seventh part of the report deals with the specific details of the situation. It is a very detailed and thorough account of the current state of affairs. The author has done a great deal of research and has provided a comprehensive overview of the situation. The eighth part of the report deals with the specific details of the situation. It is a very detailed and thorough account of the current state of affairs. The author has done a great deal of research and has provided a comprehensive overview of the situation.

The ninth part of the report deals with the specific details of the situation. It is a very detailed and thorough account of the current state of affairs. The author has done a great deal of research and has provided a comprehensive overview of the situation. The tenth part of the report deals with the specific details of the situation. It is a very detailed and thorough account of the current state of affairs. The author has done a great deal of research and has provided a comprehensive overview of the situation.

The eleventh part of the report deals with the specific details of the situation. It is a very detailed and thorough account of the current state of affairs. The author has done a great deal of research and has provided a comprehensive overview of the situation. The twelfth part of the report deals with the specific details of the situation. It is a very detailed and thorough account of the current state of affairs. The author has done a great deal of research and has provided a comprehensive overview of the situation.

The thirteenth part of the report deals with the specific details of the situation. It is a very detailed and thorough account of the current state of affairs. The author has done a great deal of research and has provided a comprehensive overview of the situation. The fourteenth part of the report deals with the specific details of the situation. It is a very detailed and thorough account of the current state of affairs. The author has done a great deal of research and has provided a comprehensive overview of the situation.

906 Spruceway Abilene, Kansas

recently saw furnishings and room settings similar to the Brainard's in the Metropolitan Museum of Art's Interior Design Gallery in New York City.

The home is a model of efficiency with every detail having a functional purpose. "A place for everything and everything in its place" has taken on a new meaning since my visit to the Brainard home. Planning and forethought are evident throughout completely eliminating the clutter that is so much a part of my life !

The following is taken from the August. 20, 1939 Abilene Daily Chronicle and is still accurate in every detail some 52 years later.

"First of all, a hillside location was chosen so that the garage could be placed under the terrace in front of the house. This brings the car, which has become an American necessity, closer to the house and is readily accessible from basement or front door."

"The plan follows the traditional Regency idea with square boxlike building and hip roof, except that corner windows have been used to give more space for furniture in the interior."

"One unique feature of the house is that there is no plaster in the entire building. The walls are all covered with fiber type wallboard which weighs one-eighth as much as plaster."

"The house has seven rooms and two baths in addition to the basement which contains the amusement and general utility rooms. Glass block windows are used throughout the basement."

Visiting the Brainard's home is like taking a trip back in time to 1939."¹⁹

And that statement is very true today (2018). The current owner, Sean Hilton, has preserved the home with only a very slight exception – for safety purposes, he removed the center glass blocks on the west wall of the dining room and had custom made French doors installed. He also replaced the garage doors in 2009. Sean has bragging rights as he has all the documentation pertaining to the construction of the home, to include photographs. The home remains just as it has since its date of construction, over 79 years ago.

Information compiled and written by Nanc Scholl, April 2018.

¹⁹ Homes Tour tab, *Abilene Reflector-Chronicle*

CHAPTER 10

The first part of the chapter discusses the importance of maintaining accurate records of all transactions. This is essential for the proper functioning of the business and for the protection of the interests of the owners and creditors.

The second part of the chapter discusses the various methods of accounting, including the double-entry system, which is the most widely used method. This system ensures that the debits and credits are always equal, and it provides a clear and concise summary of the business's financial position.

The third part of the chapter discusses the various types of accounts, including assets, liabilities, and equity. It also discusses the various types of transactions, such as sales, purchases, and transfers, and how they are recorded in the accounts.

The fourth part of the chapter discusses the various types of financial statements, including the balance sheet, the income statement, and the cash flow statement. These statements provide a comprehensive overview of the business's financial performance and position.

The fifth part of the chapter discusses the various types of taxes, including income tax, sales tax, and property tax. It also discusses the various methods of calculating and paying these taxes, and the importance of staying up-to-date on the latest tax laws and regulations.

The final part of the chapter discusses the various types of financial institutions, including banks, credit unions, and investment firms. It also discusses the various services that these institutions provide, such as checking and savings accounts, loans, and investment services.

CHAPTER 11

CHAPTER 12

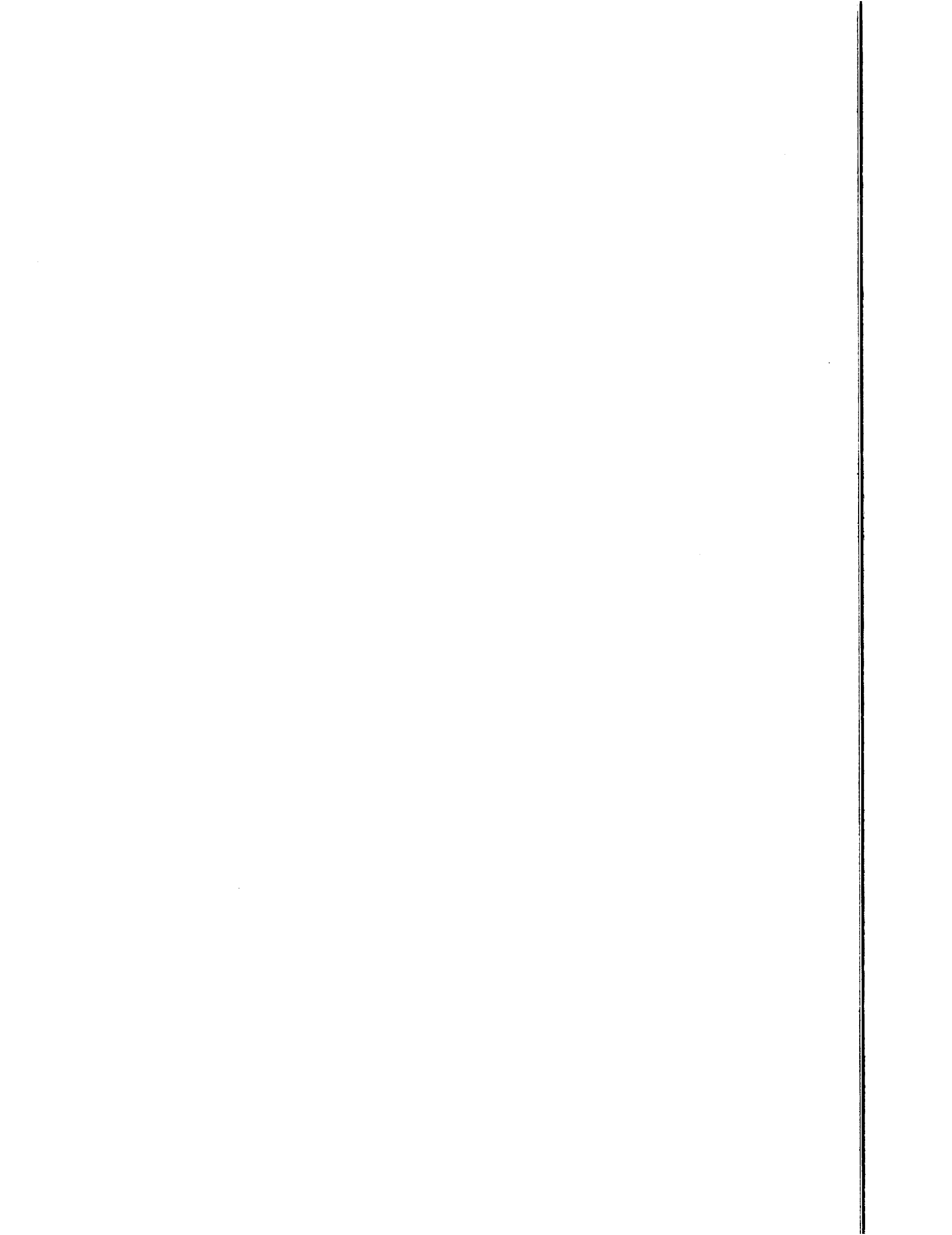

Numerical Index—Dickinson County, Kansas

Lockwood Co., Inc., Reorder No. 40235-11-85

LEGAL DESCRIPTION

906 Sprueway

All of the South 50' of Lot 6, Blk 5, Rice & Austin's Addition to Abilene, except W154' & except E12'

TOWNSHIP NAME — CITY — SUBDIVISION

SECTION OR LOT

TWP.

RANGE OR BLOCK

TOTAL NO. ACRES

RICE & AUSTIN'S ADDITION TO ABILENE, KS.

7/6

5

Lockwood Unit System

GRANTOR	GRANTEE	NATURE OF INSTRUMENT	DATE OF INSTRUMENT			Consideration or Stamps		DATE FILED			RECORDED	
			DAY	MONTH	YEAR	\$	¢	DAY	MONTH	YEAR	VOL.	PAGE
Donna G. Brainard & C. L. w/h	The Trustees of the Donna G. Brainard Trust	Deed	29	April	1986	\$1.00		30	April	1986	203	9
State of Kansas	Estate of Donna Gayle Brainard, Dec. Ctf.	Death Inheritance Tax	19	June	1986			19	June	1986	204	881
State of Kansas	Donna G. Brainard, dec'd	Closing Letter	9	March	1987	\$57,500.00		10	March	1987	207	120
State of Kansas	Charles Lewis Brainard	Death Certificate	13	July	1988			14	July	1988	211	424
Citizens Bank & Trust Co. as Trustee of the Donna G. Brainard Trust	Kathy Sue Avicola Daniel P. Avicola, Jr. &	Trustee's J/T Deed	15 10	Jan.	1990	\$1.00		16	Feb.	1990	209	297
Daniel P. Avicola, Jr. & Kathy Sue, h/w	Kaw Valley State Bank & Trust Co. (189-457) Corporation	Mtg.	10	Jan.	1990	\$68,000.00		16	Feb.	1990	189	457
Kaw Valley State Bank & Trust Co.	Barclays American Mortgage	Asgt. Mtg.	15	Feb.	1990	\$68,000.00		9	April	1990	215	966
Daniel P. Avicola, Jr. and Kathy Sue, h/w	First National Bank, Abilene	Mtg.	8	May	1992	\$6,000.00		18	May	1992	194	50
Daniel P. Avicola Jr. & Kathy Sue, h/w	Sean D. Hilton & Laurie M., h/w	J/T Deed	29	Sept.	1993	\$1.00		19	Nov.	1993	215	833
Sean D. Hilton & Laurie M., h/w	Solomon State Bank	Mtg.	19	Nov.	1993	\$70,500.00		19	Nov.	1993	198	687
First National Bank	Daniel P. Avicola, Jr. & Kathy Sue h/w	Rel.Mtg.	24	Nov	1993	\$ 6,000.00		29	Nov	1993	226	83

Mtg. 194-50



906 Spruceway

GRANTOR	GRANTEE	NATURE OF INSTRUMENT	DATE OF INSTRUMENT			Consideration or Stamps		DATE FILED			RECORDED		✓
			DAY	MONTH	YEAR	\$	¢	DAY	MONTH	YEAR	VOL.	PAGE	
(Mtg. 189-457) BaryclaysAmerican/Mtg. Corp.	Sue Avicola Daniel P. Avicola Jr. & Kathy Rel.	Mtg.	21	Jan	1994	\$68,000.00		5	Apr	1994	227	220	
Laurie M. Hilton, single	Sean D. Hilton, single	QC Deed	29	July	1994			13	Oct	1994	217	319	
Sean D. Hilton, single	First Bank Kansas	<u>Mtg.</u>	2	June	1998	\$71,000.00		9	June	1998	216	223	
(198-687) SOLOMON STATE BANK	Sean D.Hilton & Laura M.h/w	Rel.Mtg.	12	June	1998	\$70,500.00		15	June	1998	239	75	
Sean D. Hilton, single	THE MORTGAGE COMPANY	MORTGAGE	26	NOV	2001	\$88,000.00		3	Dec	2001	236	527	\$17,000.00 New Money Mtg. Tax Paid 216-223
(Mtg. 236-527) THE MORTGAGE COMPANY	ABN AMRO MORTGAGE GROUP, INC.	ASGT OF MTG	26	NOV	2001	\$88,000.00		3	Dec	2001	248	803	
(Mtg. 216-223) FIRST BANK KANSAS	SEAN D HILTON, SINGLE	REL OF MTG	7	DEC	2001	\$71,000.00		10	DEC	2001	248	860	
Sean D. Hilton, single	ABN AMRO Mortgage Group, Inc. (236-527)	<u>Mtg.</u>	12	May	2004	\$88,550.00	\$550.00	21	May	2004	262	667	New Money Mtg. Tax Paid 236-527
ABN AMRO Mortgage Group, Inc.	Sean D. Hilton, single	Rel. Mtg.	9	July	2004	\$88,000.00		20	July	2004	257	22	
Sean D. Hilton, single	Astra Bank	<u>Mtg.</u>	21	Aug.	2012	\$79,510.00		27	Aug.	2012	343	819	
Citimortgage Inc	(262-667) Sean D Hilton, single	RelMtg.	10	Sept.	2012	\$88,550.00		17	Spet.	2012	285	20	

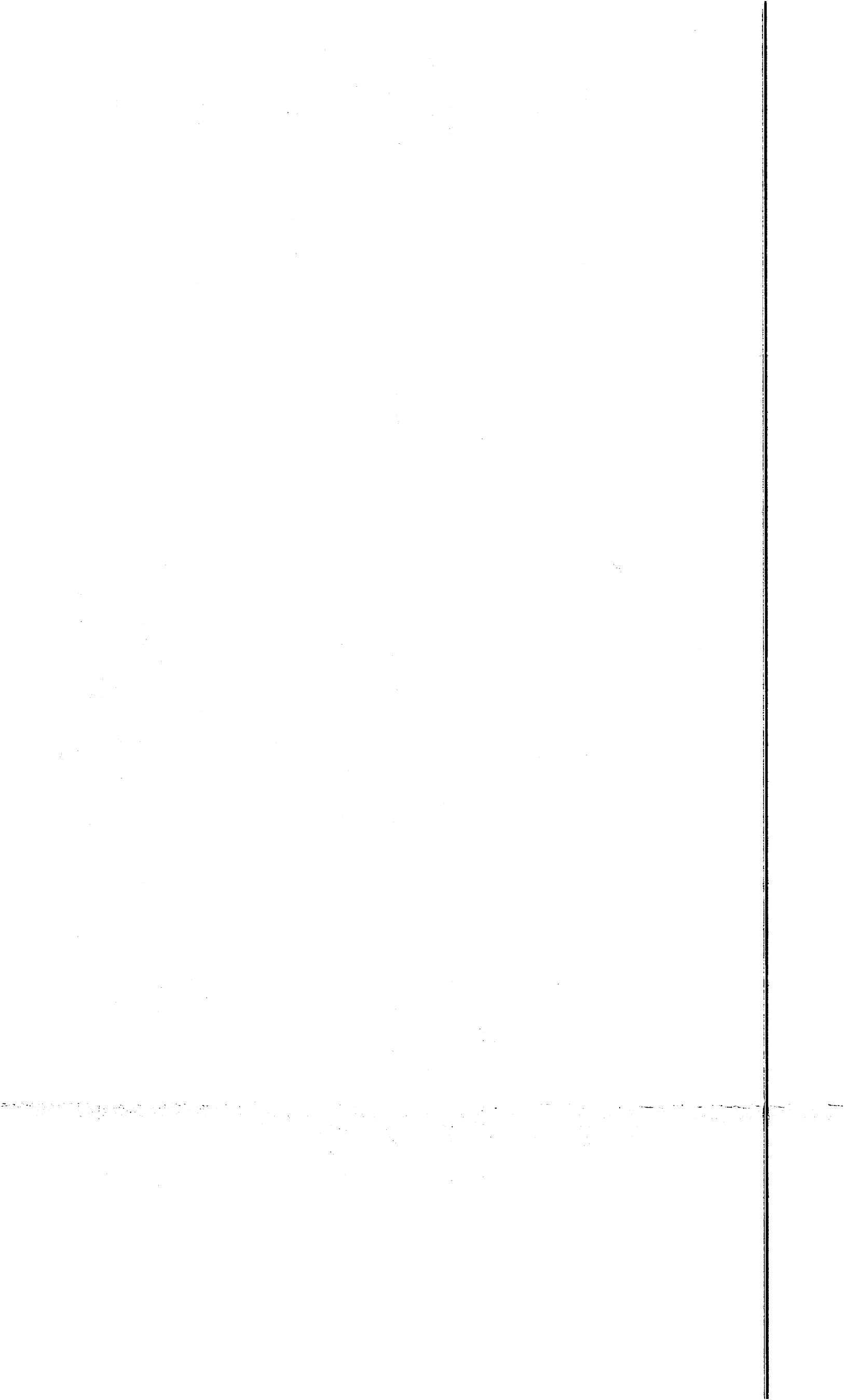

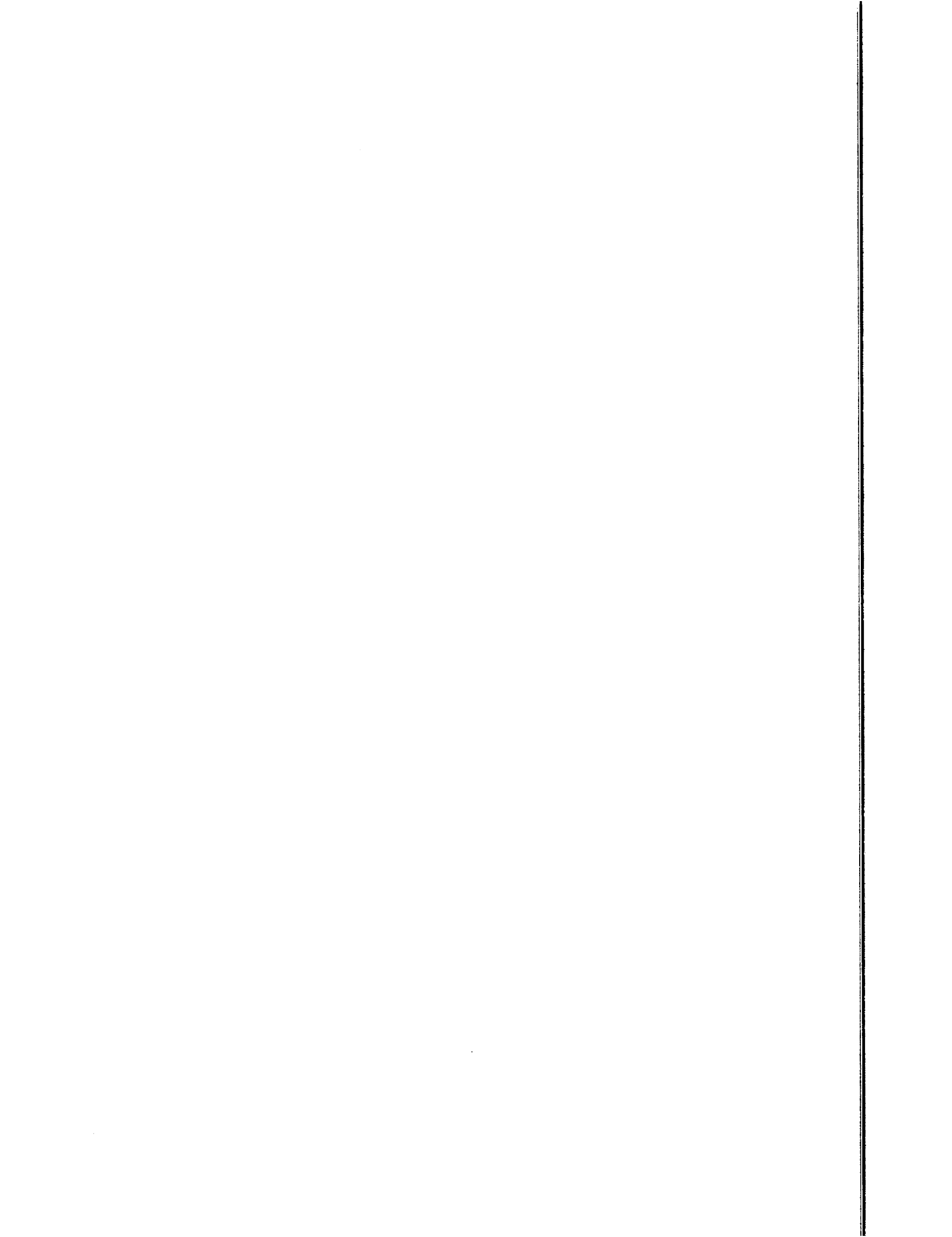

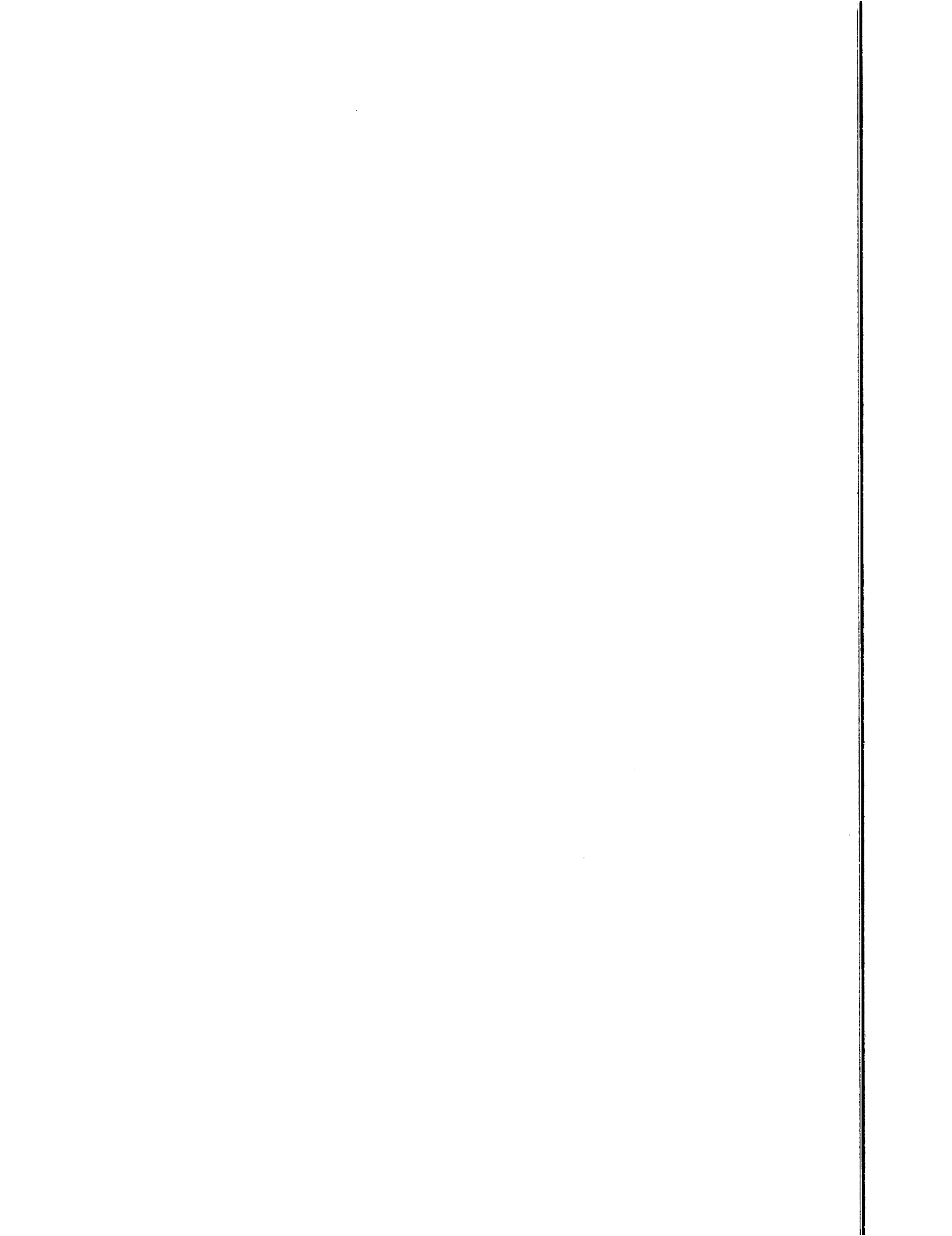

Neat Printing of All Kinds.

Visiting Cards,
Wedding Invitations,
Party Invitations.

Latest Styles in Type and Stationery.

SHADINGER PRINTING CO.

Sand Springs Bottling Works,

R. I. WOODS, Proprietor,
ABILENE, KANSAS.
BOTTLER OF

Soda Pop, Ginger Ale and Up-to-Date Beverages.

Also bottles and ships the famous Sand Springs water, 99.9999 per cent. pure direct from spring. Still or carbonated.

City Transfer Company,

JAY HARDING, Proprietor.

Household Goods Stored.

Piano Moving a Specialty.

Telephone No. 72.

Bergstresser, Rev. Fuller, Pastor Lutheran Church, 514 West North Third.
 Bergstresser, Mrs. Annie E., 514 West North Third.
 Bessey, Ray, Restaurant, 212 Cottage Avenue.
 Bessey, Miss Fay, Clerk, 212 Cottage Avenue.
 Best, Miss Jamima, Agent, 1227 West First.
 Bevard, Wm. H., Confectioner, 104 West North Third.
 Bevard, Mrs. Fannie R., 104 West North Third.
 Bevitt, Arthur J., Miller, 305 North Vine.
 Bevitt, Mrs. Della M., 305 North Vine.
 Bickle, Geo. S., Specific Medicine Co., 502 West North Seventh.
 Bickle, Mrs. Matilda E., 502 West North Seventh.
 Biggart, Prof. R. L., High School, 602 West North Sixth.
 Biggart, Mrs. Maude, 602 West North Sixth.
 Bigler, Jno. S., Farmer, 409 North Vine.
 Bigler, Geo. A., Miller, 409 North Vine.
 Bigler, Mrs. Harriet, 409 North Vine.
 Pieler, Earl N., 405 North Vine.
 Bigler, Miss Ruth, 409 North Vine.
 Bingham, A. J., Stockman, 415 West North Fourth.
 Bingham, Mrs. Florence E., 415 West North Fourth.
 Binder, Daniel B., Carpenter, 216 East North Eighth.
 Binder, Mrs. Kate, 216 East North Eighth.

Go to Sterl's for the very latest shapes in Men's and Boys' fashionable Neckwear. He sells the swellest Ties in town.

Birch, Wm. A., Farmer, 504 West North Fifth.
 Birch, Mrs. Mary G., 504 West North Fifth.
 Birch, Mrs. Charlotte, 504 West North Fifth.
 Birch, Miss Eleanor, Stenographer, 504 West North Fifth.
 Bishop, Mrs. Martha H., Editress Democrat, 101 South Spruce.
 Blayney, Ph. D., Rev. Francis S., Pastor Presbyterian Church, 312 N. Mulberry.
 Blake, Jas. D., 1001 West North Third.
 Blake, Mrs. Ellen, 1001 West North Third.
 Bliley, Mrs. Barbara, North Buckeye.
 Blue, Elias, Farmer, 1201 West First.
 Blue, Mrs. Margaret F., 1201 West First.
 Blue, Garrett, Laborer, 1201 West First.
 Blue, Chas., Laborer, 1201 West First.
 Bluebaugh, Mrs. Agnes J., 411 North Buckeye.
 Bolster, Jas., Contractor, 816 North Cedar.
 Bolster, Mrs. Hannah, 816 North Cedar.
 Bolster, Miss Stella P., 816 North Cedar.
 Boone, Daniel, Laborer, 808 North Walnut.
 Bosler, Frederick, Poultryman, 423 East First.
 Bosler, Miss Katie, Domestic, 216 East North Sixth.
 Bosler, Wm. L., Shoemaker, 414 West South Fourth.
 Bosler, Mrs. Ida, 414 West South Fourth.

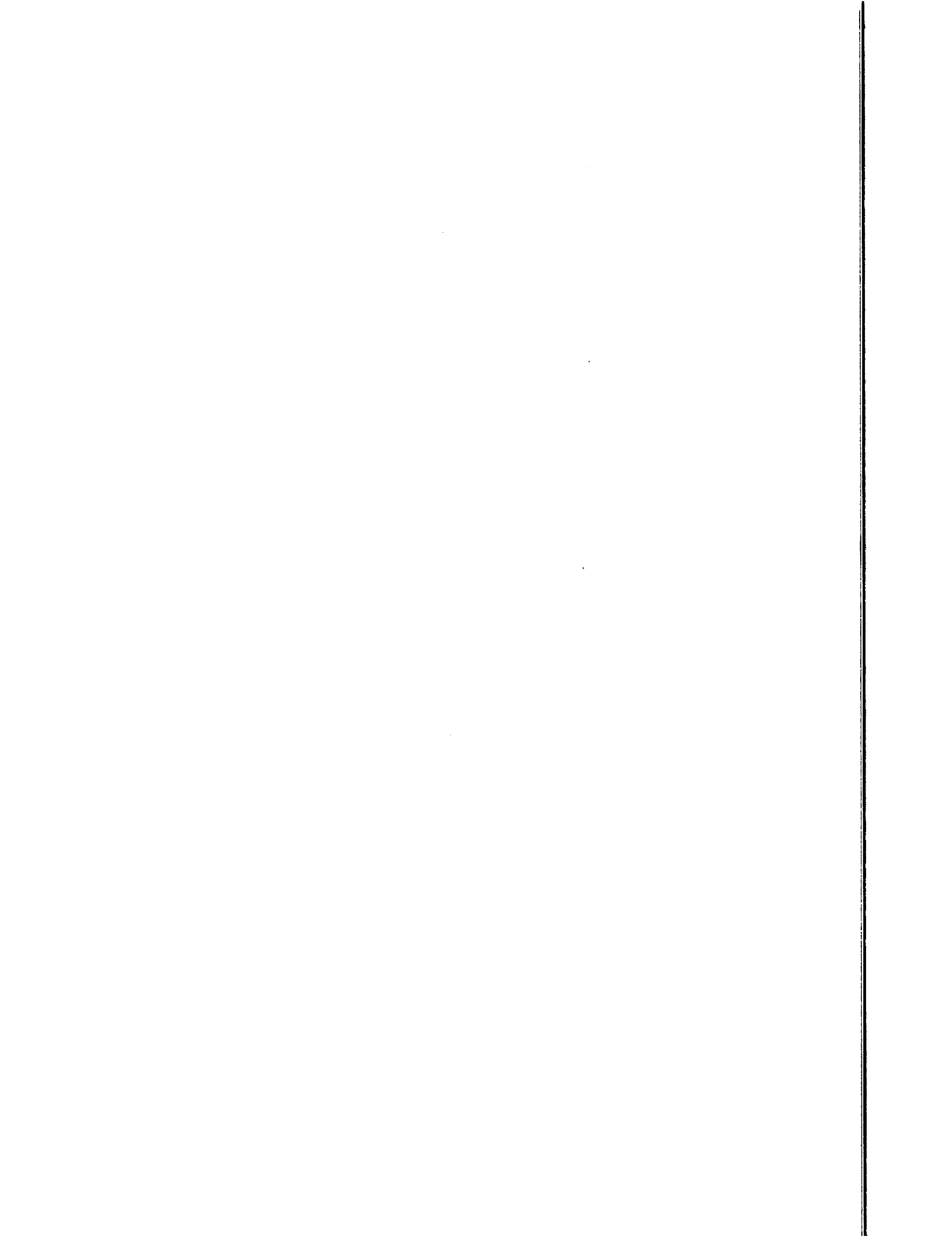

1948 Abilene City Directory

Blake Neil R (Cheney B) 3 @ carp h 503 S 3rd W Δ967
 Blanding Louis W (Sylvia V) 2 slsmn h 506 N 7th E Δ719X
 Blatchford Glenn H (Marguerite M) brkmm AT&SF Rwy Co h 417 N 4th W Δ1301
BLATCHFORD MARGUERITE M (Mrs G H) sec & treas Ronald Rice Mtr Co r 417 N 4th W Δ1301
 Blazer Donna M tester Belle Springs Cream Sta r 1126 N Cedar Δ1385
 Blazer Fred E (Lela M) 2 @ carrier U S PO h 1126 N Cedar Δ1385
 Blim Kenneth G (Mona L) 1 (The Book Shop) h 1808 N Buckeye Δ56F04
 Blosser Glola F (Mrs H L) slswn Hamburg's r 314 S 4th W
 Blosser Harry L (Glola F) 1 @ mech Shouse Impl Co h 314 S 4th W
 Blye Meredith K (Marie D) 1 h 806 N Olive
 Bogart Len E (Edith G) h 217 Enterprise Δ1205
 Bohling Vernon W sten Bradshaw Capsey Abstr Co notary pub 206 N Buckeye Δ1272 r 512 S 2nd W
 Bolen Garnet D (A Louise) 1 @ trk dr h 416 N 5th E Δ1514
 Bolen Garnet D Jr clk A & P Tea Food Stores r 416 N 5th E Δ1514
 Boller Saml J (Mary L) h 301 N 7th E Δ1129J
BOLTON HAROLD (Marie) 2 @ Atty 211½ N Broadway Δ609 h 909 N 2nd W Δ953
 Bombardier Jerome B (Evaline M) 1 appr AT&SF Rwy Co h 203 S 2nd W Δ1243
 Bombardis Anna waitress Callahans Country Kitchen r RD 1
 Bond Stephana M bkpr United Utils h 100 S Buckeye Δ273
 Bonwell Stella T (wid W J) r 910 N Kuney Δ1114J
 Book Shop The (K G Blim) 304 N Cedar Δ132
 Borah Robt C (Marvel I) 1 h 1010 N Kuney Δ1401J
 Bouldin Laura @ h 812 N Kuney Δ787
 Bouldin Pearl G @ r 812 N Kuney Δ787
 Bourbina Lawrence F (Frances I) 4 @ trk dr h 313 N 7th E Δ1105X
 Bowell Gerald L (Marjory A) opr Abilene Alfalfa Mill h Apt B 1223 N 3rd W
 Bowell Naomi L clk F W Woolworth Co r 820 N 3rd W Δ638
 Bowell Walter O (Irene) @ h 820 N 3rd W Δ638
BOWERS ELLIS E (Iris G) 5 City Supt of Pks h 309 Pine Δ1052
 Bowles Lloyd O (Gloria E) (Bell Taxi Shine Palor) h 914 N Vine Δ1429J
 Bowman H Wm (Rosetta L) 1 @ custdn Southwestern Bell Tele Co h 818 N Walnut Δ839
 Bowman Louise A opr Southwestern Bell Tele Co r 412 N 7th W Δ648
 Bowman Martha G (wid W S) r 714 N Buckeye Δ561W
 Bowman Paul A (Stelle C) @ traffic mgr A L Duckwall Stores Co h 401 N 13th E Δ1372
 Bowman Wm r 818 N Walnut Δ839
 Bowser Verna M (wid J E) @ h 310 N 8th E Δ1571
 Bowyer Arth W (Nina M) 1 @ carp Mid-West Mills h 1005 N 2nd W Δ831J
 Bowyer Selmer A (Ella M) @ lab h 522 N 5th E Δ1649Y
 Bowyer Vernon D ticket agt Union Bus Depot r 1005 N 2nd W Δ831J
 Boy Scouts of America Abilene Council Troop 40 L W Perry scoutmstr Wesleyan Meth Ch
 Boyd Cecil R (Grace) crain opr City Dept of Sts & Als r RD 4
 Boyd Clyde (Nona) 1 trk dr h 604 N 3rd W Δ1130J
 Boyd Evelyn ofc Gambles h 500 N 4th W Δ1140
BRADSHAW-CAPSEY ABSTRACT CO (Chas W Bradshaw) Bonded & Insured Abstract Serv 206 N Buckeye Δ1272
BRADSHAW CHARLES W (Betsy M) 2 @ (Bradshaw-Capsey Abstract Co) Notary Pub 206 N Buckeye Δ1272 h 213 N 13th E Δ1287Y
 Bragg Wm A (Armintia) h 306 N 5th E

Brainard Chas L (Donna G) 1 @ areht A L Duckwall Stores Co v-pres Western Mldse Co h 906 Spruceway Δ1326

Branaman Walter R (Fannie I) @ (Palace Barber Shop) h 808 W 1st Δ746
 Branch M Allen (Branch Texco Serv) r 410 N 4th W Δ1642
 Branch Texaco Service (M A Branch) 110 N Buckeye Δ1412
 Brandt Vernon R (Dorcas) 1 linemn Kans Pr & Lt Co h 306½ N 2nd W Δ1268J
 Branson Gerald E (Muriel) 2 @ field exec Boy Scouts of Am h 205 N 5th E Δ716X
 Brauninger Vernon J electn Kooken Elec Serv res Kansas City, Mo
 Brayton Arth E (Dorothy L) 2 @ slsmn h 321 N 11th E Δ321W
 Brechbill Abram E (Sadie B) @ h 214 N 7th E Δ173
 Breeding Grace G Mrs h 224 N 5th E Δ795J
 Brehm Walt L (Aletha L) @ h 1105 N 3rd W Δ1159X
 Brenizer Harry C (Hannah) @ farmer h 403 N 13th E Δ582
 Brenizer J Milton @ farmer h 1304 N Brady Δ314
 Brennan Walter E (Rowana) 3 @ ins United Tr Co h 301 N 6th E Δ789
 Breneman Louis J (Sarah L) 2 @ (Shank & Breneman Pnt Store) h 1302 N Buckeye Δ591
 Breneman Nettie (wid B F) @ h 609 N Cedar Δ505
 Brenner Patricia A opr Southwestern Bell Tel Co r 615½ N 4th W Δ1617J
 Brethren in Christ Church G E Whisler pastor 705 N Buckeye
 Brickei Chas (Agnes W) 4 @ caretkr Abilene Cem h 409 N 6th E Δ238J
 Brickei Mary (wid Chris) r 409 N 6th E Δ238J
 Bright Delvin W electn Kooken Elec Serv h 502 N Cedar Δ1333J
 Briscoe Laura B (wid W D) @ h 1012 N Mulberry Δ1135Y
 Britt Laura L (Mrs R L) ofc Kansas Pr & Lt Co r 600 S Cedar Δ566
 Britt Ray L (Laura L) @ h 600 S Cedar Δ566
 Britt Wayne M (Jamesene M) 3 trk del Security Milling Co h 1120 N Walnut Δ1699
 Broadway Beauty Shop (Mrs Iona J Engle) Long Bldg Δ10
BROADWAY MARKET (Albert Benignus) Foods 311 N Broadway Δ23
 Brooks Elsie h 201 N 7th E Δ1080
 Brooks Gladys H (wid C H) @ h 1001 N Kuney Δ415
 Broughton Melissa (wid Isaac) r 503 N Buckeye
 Broughton Wm H @ h 1001 S Buckeye Δ622
 Brown Ben F r 1414 W 1st
 Brown Chester A (Alice L) 2 @ (Union Bus Depot) agt Greyhound Lines & San Fe Trailways v-pres Rotary Club h 916 N 3rd W Δ907
 Brown Chester W (Almeda) 2 mgr F W Woolworth Co h 911 N 3rd W Δ1137X
 Brown Donald R lab Co Hwy Dept r 418 Cottage Δ1224
 Brown Earl L (Hazel M) 1 (The Kleanall) h 907 N Olive Δ216
 Brown Grace M @ h 1414 W 1st
 Brown Harold A (Mary J) 2 prin & tehr McKinley Elem Sch h 608 N 3rd W Δ12
 Brown Harvey L v-pres Dickinson Co Natl Farm Loan Assn res Solomon Kans
 Brown Hazel M (Mrs E L) bkpr The Kleanall r 907 N Olive Δ216
 Brown Ira (Hannah) @ lab Co Hwy Dept h 418 Cottage Δ1224
 Brown Jennie E @ h 904(916) Buckeye Δ38
 Brown Lester E r 907 N Olive Δ216
 Brown Lewis K (Sarah A) 1 mech Wright Oil Impl Co h 800 S Buckeye Δ1445J
 Brown Maggie (wid Henry) @ h 517 N 4th W Δ1340
 Brown Maud E (wid C L) @ h 800 N Buckeye Δ11
 Brown Melvin H (Charlene R) fendermn Ronald Rice Mtrs h 401½ N 7th E Δ1075X
 Brown Memorial Foundation A E Buenning pres Ella Horner sec A N Young tree home for aged ofc 210 United Bldg Δ663
 Brown Mildred H opr Southwestern Bell Tel Co r 418 Cottage Δ1224
 Brown Paul M r 800 N Buckeye Δ11

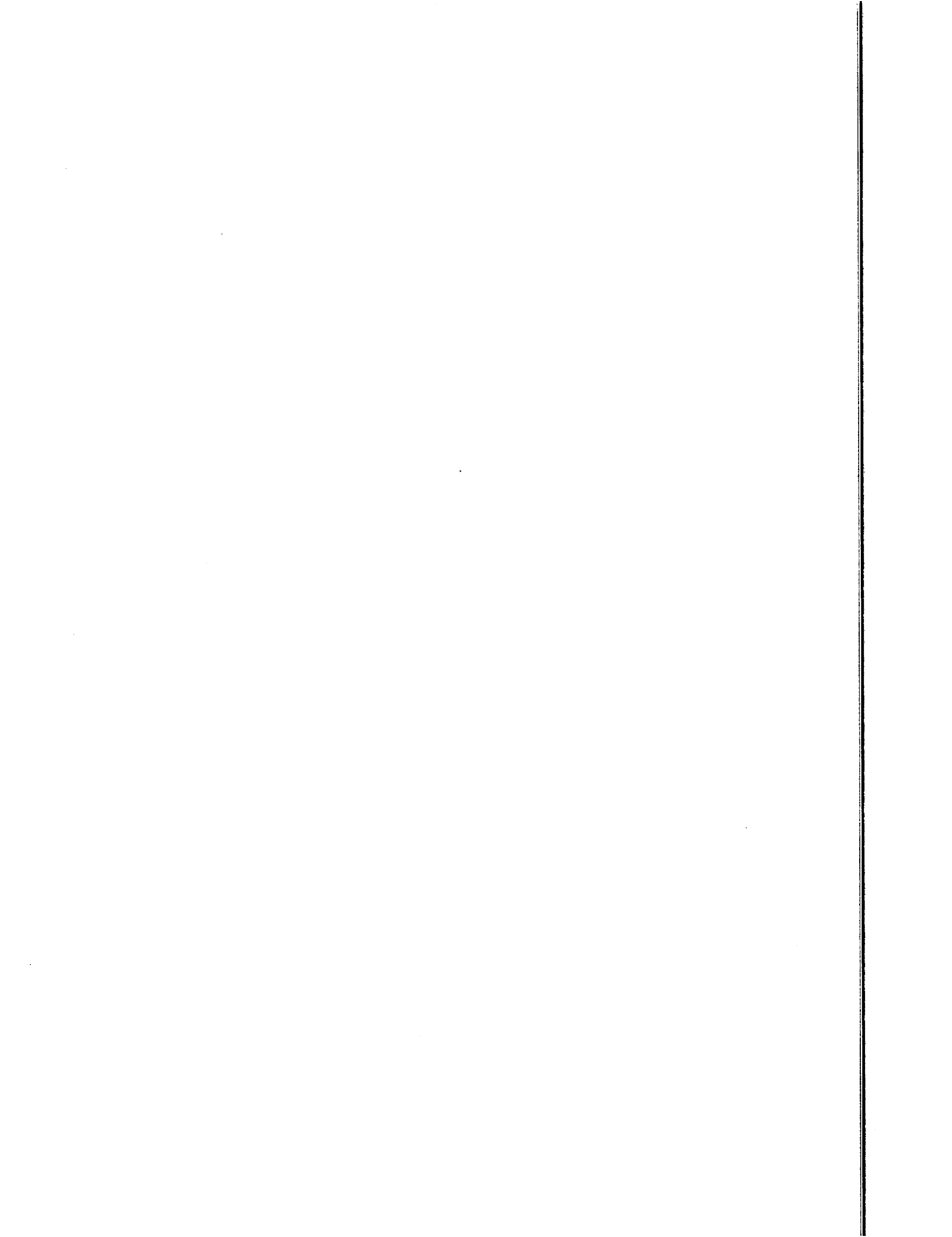

**HOLIDAY INN EXPRESS
HOTELS & SUITES**

Free High Speed Internet, Indoor Swimming Pool, Hot Tub, Sauna & Exercise Room, Elevator & Indoor Room Access, Every Guestroom With Refrigerator, Microwave Oven, Coffee Maker, Two Phone Lines, Upgraded Super Deluxe Bathrooms, Hair Dryer, Jacuzzi Tubs In All Suites, Free Deluxe Continental Breakfast, In-Room Ironing Accessories, Brand New Construction, Easy Access & Visibility Right Off The Interstate 70 Right Across From Brookville Hotel For Further Information & Reservations Contact Mukul

110 E Lafayette Ave
Abilene, KS (785) 263-4049
Fax (785) 263-3201
Email abitxpres@eaglecom.net
Website www.hiexpress.com-abileneks

- HOLLAND James (Sabrina F, owner/designer Bauman Carpets & SK Dsgns), realtor Black & Co/owner Bonebrake Prom/plnr Planning Works, 1204 N BUCKEYE AVE Ch: , Jessica, 88, Jamison, 93, Annelise, 98, Aubrey, 98 263-3772
Rosa L Jan 1949, F, married, 908 N OLIVE ST 263-9889
HOLLEY Cecil Jr (Sally self employed daycare provider), Solomon Corp, 1527 SW 2ND ST Ch: , Crystale, Karry, Sara 263-3642
Patricia F, single, 1500 N CEDAR ST APT HD
HOLLOWAY Brian, 1887 HAWK RD
Jamie, 1135 EDEN RD
HOLM AUTOMOTIVE CENTER, Tim Holm, OWNER, Est 1983, 50 emp, automobile dealers-new cars, 2005 N BUCKEYE AVE PO BOX 428, holmauto.com, Fax 785-263-9010 263-4000
HOLM Tim (Brenda), owner, Holm Automotive, 902 SPRUCEWAY ST Ch: , Taylor, 92, Stephaine, 89 263-4196
HOLMES Brian L (Julie R.) Sep 1970, M, physician, Berkley Sheern Holmes, married, 2624 HIGHWAY 15 Ch: , Beth, 02, Anna, 99 263-3775
HOLMES BRIAN L MD, 1111 N BRADY ST, STE B 263-4131
Darrell, 1401 W 1ST ST 263-1287
Julie R F, single, 614 NW 3RD ST 263-3692
R E (Marilyn J, homemaker), retired, 1717 NW 4TH ST 263-2818
Stanley, 405 SW 2ND ST
Terry D, truck drvr, Duckwall-Alco, 215 SW 2ND ST 263-3246
HOLMSTROM Dorothy J, retired, 802 ASH ST 263-1123
HOLSTON Delphine, retired, 307 TOWER AVE 263-7918
HOLT Andrew L, 1607 N OLIVE ST 263-1018
Beth, 404 E 1ST ST
Dale L (Sheila D, para educator USD 435), farmer, 774 3300 AVE 598-2288
Danielt (Marilyn self employed), retired, 902 N BUCKEYE AVE 263-1572
Diane May 1951, F, retired, 3211 FAIR RD 388-2180
Eldon, 1915 W 1ST ST
HOLT FARMS, farms, 1548 HAWK RD 479-2248
Jacob, student, Emporia State, 504 TAYLOR RD 263-7101
Michael (Patricia retired), retired, 1512 NW 4TH ST 263-1829
Michelle Nov 1976, F, single, 306 N MONROE ST 263-2982

HOLT MOTOR CO INC

Mike & Angie Wehling, Owners
For All Your Auto & Light Truck Repairs
Foreign & Domestic

Open Monday - Friday 8:00 AM - 5:30 PM
We Accept MasterCard, Visa, Discover
Est: 1965, Empls: 8

321 N Spruce
Abilene, KS (785) 263-1561

- Norman V (Martha Co Courthouse), 504 TAYLOR RD 263-7101
Pat, bcn, Pats Hair Corner, 1309 NW 4TH ST 263-1133
Todd (Holly LPN Geary Co Hosp), tire tech, Dons Tire, 708 N CEDAR ST Ch: , Sawyer, 98, Taryn, 95 263-2349
Vern (Stella), retired, 108 N MONROE ST 263-4383
Walter B (Deborah C, self employed artist), retired, 1085 1935 LN 263-7260
Walter E (Sally tchr USD 305), farmer, 1548 HAWK RD 479-2248
HOLTZ Frank J, dentist, 106 NAROMA CT APT A 263-2619
HOLTZEN Robert E (Betty retired), 511 TOM SMITH CIR 263-1540
HOLUB Wayne (Tammy), 2597 FAIR RD 263-3405

- HEIDE Arnold E (Trudi retired), self employed, A Ed Heide Accountant, 305 SUMMIT DR PO BOX 672 263-3138
HEIDEMAN Ray (Nancy J, Aug 1963, F, cook USD 473) May 1957, M, laboror/truck driver, J & K Contracting, married, 07-AUG-04, 2347 W DETROIT ST Ch: , Savana Ebel, 97 263-6261
HEIENS David (Ramona HR), farmer, 2481 GAME RD 263-0223
HEIMILLER Jerald (Earlene Aug 1934, F, retired) Jul 1928, M, retired, married, 14-OCT-55, 1709 NW 4TH ST 263-4103
HEINE Jerry (A F), M, married, 550 2500 AVE 263-3216
HEINECKE William A (Joyce), retired, 717 OLD 40 461-5651
HEINTZ Lyle, 3425 HIGHWAY 15 263-2134
HEITSCHMIDT Todd (Terri), court admn, 28th Judicial Dist, 1506 NW 2ND ST Ch: , Trisha, 04, Taylor, 02 263-2134
HELLER Nancy, 2683 MINK RD 263-4623
HELMKE Norman (Cecelia), retired, 405 NE 11TH ST 263-7268
HELTON Teresa, 105 SE 2ND ST
HENDERSON D (Mandy), op mgr, Van Diest Supply, 316 NE 8TH ST Ch: , Wesley, 87 263-4135
John Aug 1957, M, married, 670 3200 AVE
Louise Jul 1935, F, retired, lhenderson@eaglecom.net, single, 1515 NW 2ND ST 263-1530
HENDRICKS Francis (Jean retired), retired, 2613 DEER RD 263-2301
HENDRIX Sandy F, single, 719 OLD 40 388-2025
HENKLE D L, retired, 101 NE 16TH ST 263-3534
HENRY John Jr (Shannon owner Greyhound Farm), owner, Greyhound Farm, 302 TOWER AVE 263-3810
John E Sr (Carol self employed), self employed, 2170 FAWN RD 263-3225
Kelli D F, married, 940 2400 AVE APT 203 263-2301
Margaret F, retired, 211 HILLTOP DR 388-2025
HENRY STEVEN C DVM, Est 1946, 320 NE 14TH ST 263-3534
HENSON Guy M, married, 306 3100 AVE 263-1350
HERBEL Norman D (Judy K, dir of nursing Enterprise Estates), retired, 1104 OLD 40 263-3733
HERBERT John (Paula), prin, Abilene Baptist Academy, 1606 WILDCAT ST Ch: , Chip, 86, Trisha, 92 263-2862
HERMAN George J Mar 1935, M, married, 1319 MEADOW LN Harold E, retired, 1102 N VINE ST APT 805 PO BOX 369 263-1087
Lila, 909 W 1ST ST 598-2246
HERN Danny, farmer, 3095 GULF RD 598-2357
Randy (Leah cnty treasurer Dickinson County Treasr), self employed, stockman, 1648 2600 AVE Ch: , Kayla, 89 263-7559
HERNANDEZ Bernie (Annette admn spclst KSU Salina Engr Tech), widr, BNSF, 2208 W 1ST ST Ch: , Heath, 93, Ashley, 91 263-3645
Jessica F, single, 790 2100 AVE 263-1528
Michael M, married, 418 NE 13TH ST 263-3806
HERONEME Sandra F, retired, 203 NE 10TH ST 263-9987
HERPICH Fred Mar 1936, M, married, 904 MAPLE ST 263-3214
HERREIRA Mike, 2264 FAIR RD
HERRICK Ella F, single, 500 NW 2ND ST APT 311 263-3214
HERRMAN Kevin, 207 SKIPPER RD
Shawn M (Taelor case manager Big Brothers Big Sisters) M, probation officer, Community Corrections, married, 607 MAPLE ST 598-2374
HERRS Larry (Carolyn freight handler Alco Warehouse), welder, Grainbelt-Salina, 1335 2400 AVE 263-3362
Misty, 212 NE 9TH ST
HERTING Nicholas M, married, 305 SW 3RD ST 263-3197
Stacia M F, single, 610 NW 6TH ST 263-7687
Tonja R F, single, 303 NE 3RD ST
HERTZ J, 109 NE 13TH ST
HESS Andy (Jennifer L, homemaker), sales rep, Novartis, 1904 BEEKMAN PL Ch: , Carson, 05, Parker, 00, Jenna, 97, Claudia, 99 263-3197
Joe D (Laverna), retired, 413 N JEFFERSON ST 263-2161
HETTENBACH & LANGDON CPA, Pat Langdon, OWNER, Bruce Hettenbach, OWNER, Est 1983, 5 emp, accountants, 205 N BROADWAY ST PO BOX 116, hettlang@sboglobal.net 263-7277
HETTENBACH Bruce (Judy), self employed, CPA, 1602 HICKOK DR 263-4344
HETTENBACH CONSTRUCTION CO, Jay Ramey, MGR, Paul Hettenbach, OWNER, Est 1977, 2 emp, excavating contractors, 907 NW 3RD ST 263-1048
Lowell, retired, 1804 W 1ST ST 263-3738
Paul (Joann tchr USD #393), owner, Hettenbach Cnstrn Co, 907 NW 3RD ST 280-9969
HEUERTZ Shelly L F, single, 404 SE 6TH ST 280-2367
HIER CLEANING, carpet & rug cleaners, 940 2400 AVE, APT 104 263-3515
HIATT Eric (Jennie F, comm dev admin asst City of Abilene) M, claims adjuster, Farm Bureau, married, 2191 EDEN RD LOT 3 Ch: , Cole, 98, Allie Jo, 00 263-3515
HICKEY Donald, 1907 W 1ST ST
HICKS Edna, 601 N BUCKEYE AVE APT 112 263-3515
Matt M, single, 207 NE 13TH ST
HIEBERT Robert W (Eddie retired), retired, 2585 FAIR RD 263-6611
HIERONYMUS William, 1100 N OLIVE ST 263-4648
HIGGINS John H (Hope dep registr deed Dickinson County), retired, 306 TOWER AVE 263-1558
John W, 1604 NW 2ND ST 598-2291
HIGHT Lyle W (Jane Circ Sprvrs Abilene Public Library), retired, 910 NW 2ND ST 598-2291
HILL ENTERPRISES, trucking, 1209 3300 AVE
HILL Scott (Lynette), 1209 3300 AVE
Shanna, court reporter, State of Kansas, 321 NE 8TH ST Ch: , Lily, 06 263-2723
HILTON Ralph D (Judy retired), owner, Abilene Printing Co Inc, 916 NW 3RD ST 263-4124
Sean, gen mgr, Abilene Pmtg & Ofc Sup, 906 SPRUCEWAY ST 263-3752
HIMBURG Judith, 118 WESTWOOD DR
HINKLE Maynard C M, married, 1606 N BROWN ST 263-3752
HINKSON Gabrielle F, married PO BOX 352
HIRSCH Fred (Joan R, realtor Reynolds Real Estate), Abilene Machine, 1298 1300 AVE Ch: , Brent 263-1214
HITE G D (Cindy nurse Memorial Hospital), pint opr, City of Abilene, 1913 W 1ST ST 263-4529
Glen (Bon), retired, 1313 NW 2ND ST 263-2817
HITSCHMANN G, retired, 1412 N KUNEY ST 620-846-0250
HITZ Dennis G (Becky K, self employed), agronomist, Agri Producers Inc, 2476 GAME RD Ch: , Kayden, 07 263-7597
HOCH J, retired, 1400 NW 2ND ST LOT 1 263-1442
HOCHALT Amy, 705 N BRADY ST 263-3924
HOCKER Chris (Vicky bkpr Pinnacle Bank), fireman, City of Abilene, 704 N WASHINGTON ST Ch: , Rachel, 90 263-1003
David, 805 S CEDAR ST PO BOX 671 263-7511
Loren D, retired, 425 NE 13TH ST 263-4354
Shane (Darcy tchr USD 435), draftsman, Mike Wilson Builders, 1309 MEADOW LN Ch: , Sydney, 98, Keaton, 01 263-2354
HOCKETT Lance, 700 NW 7TH ST 263-7682
HODGE Travis M, single, 1404 N OLIVE ST APT 1 263-3991
HOEKMAN Vic (Suzanne secy West County Mart), mgr, Dons Tire, 2475 GULF RD Ch: , Tanner, 97, Shauni, 91, Tara, 93 263-2354
HOELSCHER Janice P Jul 1965, F, married PO BOX 633 263-3991
HOERNER A, Memorial Hosp, 1023 W 1ST ST 479-2214
Chad (Chelsea bcn Xpression), installer, Waddells Heating & Cooling, 214 N ROGERS ST Ch: , Trey, 99, Taya, 04 263-1514
Daryle, 2191 EDEN RD LOT 45 263-1347
Paul (Merlene econmc asstnce SRS), sls rep, Wm F Hurst Co Inc, 1120 N WALNUT ST 263-3850
HOFFART Hope D F, single, 409 NW 3RD ST 263-2982
HOFFMAN Cecil R (Linda Dec 1947, F, cust svcr/recept Pinnacle Bank) Jul 1945, M, Brierton Engineering, married, 29-APR-67, 1112 N BROWN ST 479-5941
Cory M, single PO BOX 36 200-6222
Dorothy 'Dottie' M, homemaker, 1026 1400 AVE 263-1914
Gene (Cindy L, housewife), farmer, self employed, 516 ELISE HTS 479-2214
Janice, retired, 503 NW 12TH ST 263-2184
John (Janet retired), retired, 901 NW 3RD ST 263-3994
Lee (Edna), retired, 2454 HIGHWAY 15 263-7521
Ray D (Kathy bus drvr USD #473), farmer, 1121 KEY RD Ch: , Christina, 96 263-1436
Reva, 510 NW 2ND ST APT 207
Ruth, retired, 306 NW 17TH ST
Troy, 1026 1400 AVE
HOHENSEE Jim (Sherri receptionist Memorial Health System, 785-263-6492), 526 NE 6TH ST
HOISINGTON C M, 408 NE 9TH ST
HOKANSON Todd (Lenna M.), 202 SUMMIT DR
HOLADAY Louis (Joann F, retired), 305 WHEATRIDGE PL
Steve D M, married, 1110 SPRUCEWAY ST
HOLCOM Tamula S F, single PO BOX 41
HOLDEN Eric M, married, 200 N PINE ST
HOLDSWORTH Dean (Janice), farmer, 3125 INDY RD 263-4787
HOLEMAN Robert F (Harriet), retired, 107 WESTWOOD DR

**Click It
or Ticket**

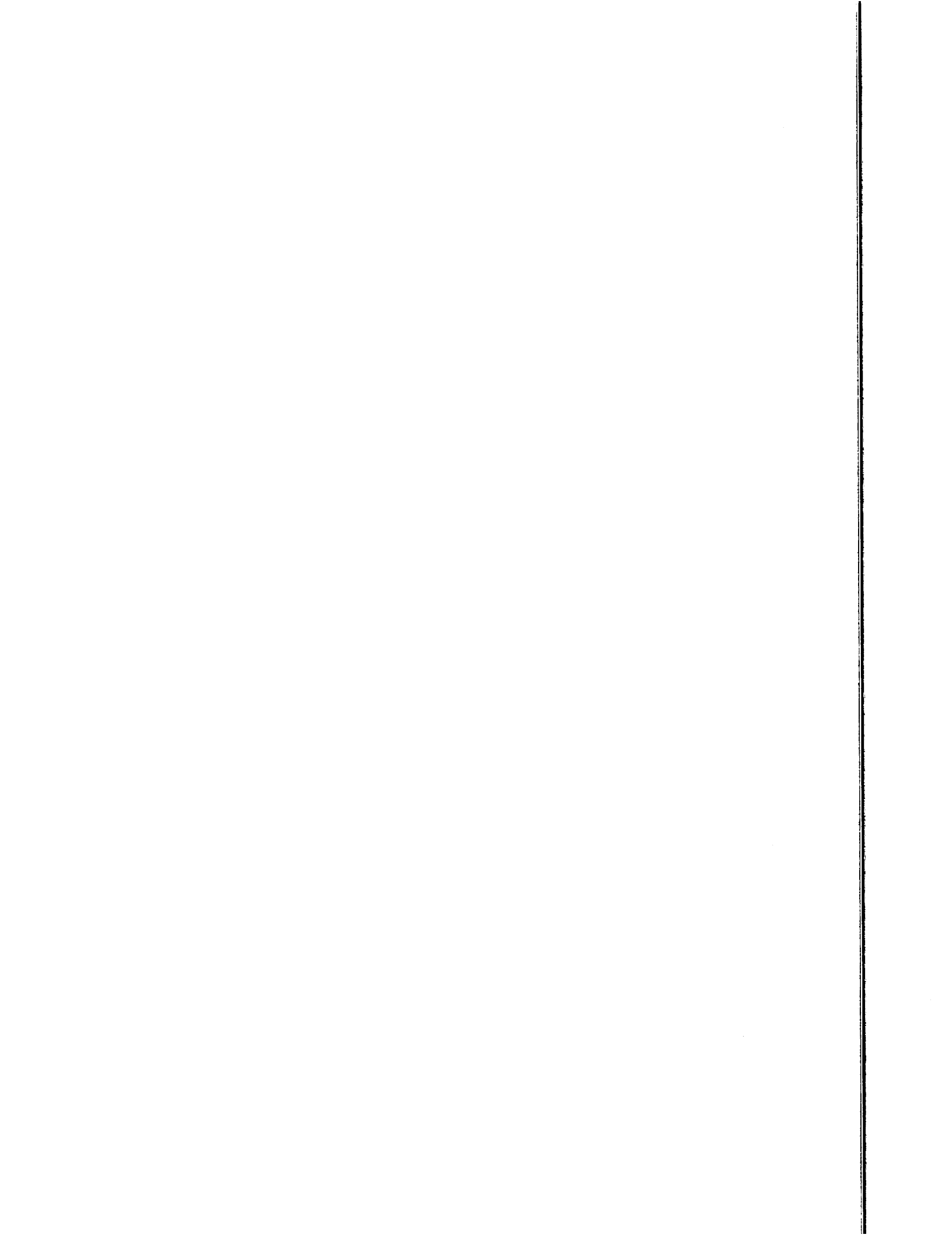

Jesse E Flint

in the 1920 United States Federal Census



View

- View blank form
- View/Add alternate info
- Report issue

Name: Jesse E Flint
 [Jesse Flint]
 [Jude E Flint]

Age: 41

Birth Year: abt 1879

Birthplace: Iowa

Home in 1920: Minneapolis, Ottawa, Kansas

Street: Second St

House Number: X

Residence Date: 1920

Race: White

Gender: Male

Relation to Head of House: Head

Marital Status: Married

Spouse's Name: Pearl S Flint

Father's Birthplace: Massachusetts

Mother's Birthplace: Iowa

Able to Speak English: Yes

Occupation: District Manager

Industry: Telephone Co

Employment Field: Wage or Salary

Home Owned or Rented: Rent

Able to Read: Yes

Able to Write: Yes

Neighbors: View others on page

Household Members:	Name	Age
	Jesse E Flint	41
	Pearl S Flint	34
	Rees F Flint	13
	Phebe R Rees	72

Lewis Geauque

in the 1910 United States Federal Census

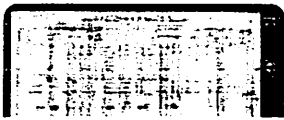

View

- [View blank form](#)
- [Add alternate information](#)
- [Report issue](#)

Name: Lewis Geauque
[Lewis Graugue]

Age in 1910: 69

Birth Year: abt 1841

Birthplace: Ohio

Home in 1910: Grant, Dickinson, Kansas

Race: White

Gender: Male

Relation to Head of House: Father-in-law

Marital Status: Married

Spouse's Name: Hattie Geauque

Father's Birthplace: Switzerland

Mother's Birthplace: Switzerland

Native Tongue: English

Occupation: Farmer

Industry: General Farm

Employer, Employee or Other: Own Account

Able to Read: Yes

Able to Write: Yes

Years Married: 44

Survivor of Union or Confederate Army or Navy: UA

Neighbors: [View others on page](#)

Household Members:

Name	Age
Benjiman F Brenneman	44
Nettie Brenneman	39
Frances Brenneman	11
James Brenneman	7
Lewis Geauque	69
Hattie Geauque	61
Mary Jackson	91

Jas Bolster
in the Kansas State Census Collection, 1855-1925

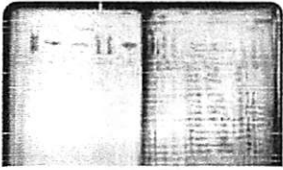

View

Add alternate information

Report issue

Name: Jas Bolster
 Census Date: 1 Mar 1905
 Residence County: Dickinson
 Residence State: Kansas
 Locality: Abilene
 Birth Place: Kansas
 Family Number: 620
 Gender: Male
 Age: 71
 Birth Year: abt 1834
 Race: White

Household Member(s):	Name	Age
	Jas Bolster	71
	Hannah Bolster	66
	D P Bolster	20

Save Cancel

Source Citation

Kansas State Historical Society; Topeka, Kansas; 1905 Kansas Territory Census; Roll: ks1905_41; Line: 15

Source Information

Ancestry.com. Kansas State Census Collection, 1855-1925 [database on-line]. Provo, UT, USA: Ancestry.com Operations, Inc., 2009.

Original data:

- 1855 Kansas Territory Census. Microfilm reel K-1. Kansas State Historical Society.
- 1856, 1857, and 1858 Kansas Territory Censuses. Microfilm reel K-1. Kansas State Historical Society.
- 1859 Kansas Territory Census. Microfilm reel K-1. Kansas State Historical Society.
- 1865 Kansas State Census. Microfilm reels K-1 – K-8. Kansas State Historical Society.
- 1875 Kansas State Census. Microfilm reels K-1 – K-20. Kansas State Historical Society.
- 1885 Kansas State Census. Microfilm reels K-1 – K-146. Kansas State Historical Society.
- 1895 Kansas State Census. Microfilm reels K-1 – K-169. Kansas State Historical Society.
- 1905 Kansas State Census. Microfilm reels K-1 - K-181. Kansas State Historical Society.
- 1915 Kansas State Census. Microfilm reels K-1 – K-271. Kansas State Historical Society.
- 1925 Kansas State Census. Microfilm reels K-1 – K-177. Kansas State Historical Society.

ABILENE

d. 2-16-1930

(Mrs Lewis)

BAR- ABILENE CEM.

ABILENE DAILY REFLECTOR

Abilene, Kansas, Feb. 20, 1930

Mrs. Harriet Ellen Geauque of the First Presbyterian church & Harriet Ellen Jackson, fifth Abilene, uniting by letter, on child of William J. and Mary Ann March 31, 1884. She continued a Jackson, was born at Caroline faithful and devoted member, and Crawford county, Ohio, March 18, while deprived of the privilege of 1849, and died at Abilene, Kan., worship in the sanctuary, she nev- February 16, 1930, at the age of 80 years; 11 months and 8 days. She was united in marriage with Louis Geauque at Coldwater, Mich., February 11, 1866. They her comfort and joy. She endured came to Atchison county, Kansas, as seeing Him who is invisible, in 1869 and moved to Abilene in and counted not the sufferings of the spring of 1870, where the this, present time worthy to be family home has been ever since, compared with the glory that has Mr. Geauque died February 23, now been revealed in her.

1922, and there are now surviving. She was a charter member of her one daughter, Mrs. E. F. the Women's Relief Corps and Brenne- man of the home, two some time ago was made a life grandson, Francis Geauque Bren- member of that organization, neman, and Louis James Brenne- man. She came to her grave in a full man; one great-grandson, Francis age like a shock of grain cometh Jr., and one great-granddaughter in its season.

Harriet Ann. Two brothers and Funeral services were held at two sisters also survive: O. D. the Presbyterian church February Jackson of St. Louis, Mo., L. E. 18, conducted by the Rev. David Jackson of Kansas City, Mo., Mrs. Townley, pastor. Interment was Alma Johnson of Drumright, Ok. In the Abilene cemetery, and Mrs. Addie McMillan of Anna, the pall bearers were: Stephen town, Calif. A. Geauque, Rollo Cook, Frank Mrs. Geauque was an invalid for Teeters, Will Teeters, Francis many years, and had been bedfast Brenne- man and James Brenne- since February 9, 1916. All that medical skill and tender nursing could do failed to restore her to health and strength. In all the years of invalidism and suffering, she was wonderfully patient and cheerful. Failing bodily strength would not crush the serene spirit that radiated kindness and love. Her friends entering the home were always greeted with the same gracious smile that made the bur- den lighter for all who loved and cared for her.

She was blessed in having one, who like herself, did not murmur nor complain, but relied on moth- er with tenderness and affection that knew no limit. She lacked nothing that gentle hands and a loving heart could bestow.

Geauque, Lewis
d. Feb 23, 1922
Wife: Harriet E. Jackson
BAR- ABILENE CEM.

GEAUQUE, Lewis 1840 1922 Abilene C. 10
Reflector(w) 2 Mar 1922 Lewis Geauque b 30 Oct 1840, Holmes co, Ohio; son of David L. and Mary R. Geauque; served in Civil War with Co. E, 9th Ohio Cav; m 11 Feb 1866 Harriet E. Jackson at Coldwater, Mich; had 1 dau; mov to Kan, 1869; settled in Abilene 1870; d 23 Feb 1922; surv by wife; 1 dau, Nettie, wife of B.F. Brenne- man of Abilene; 2 grandsons, Francis and James Brenne- man of Abilene; 1 gr- grandson, Francis, Jr; 1 sis and 1 bro in Ind; 1 sis in Iowa; 1 bro in Ohio.

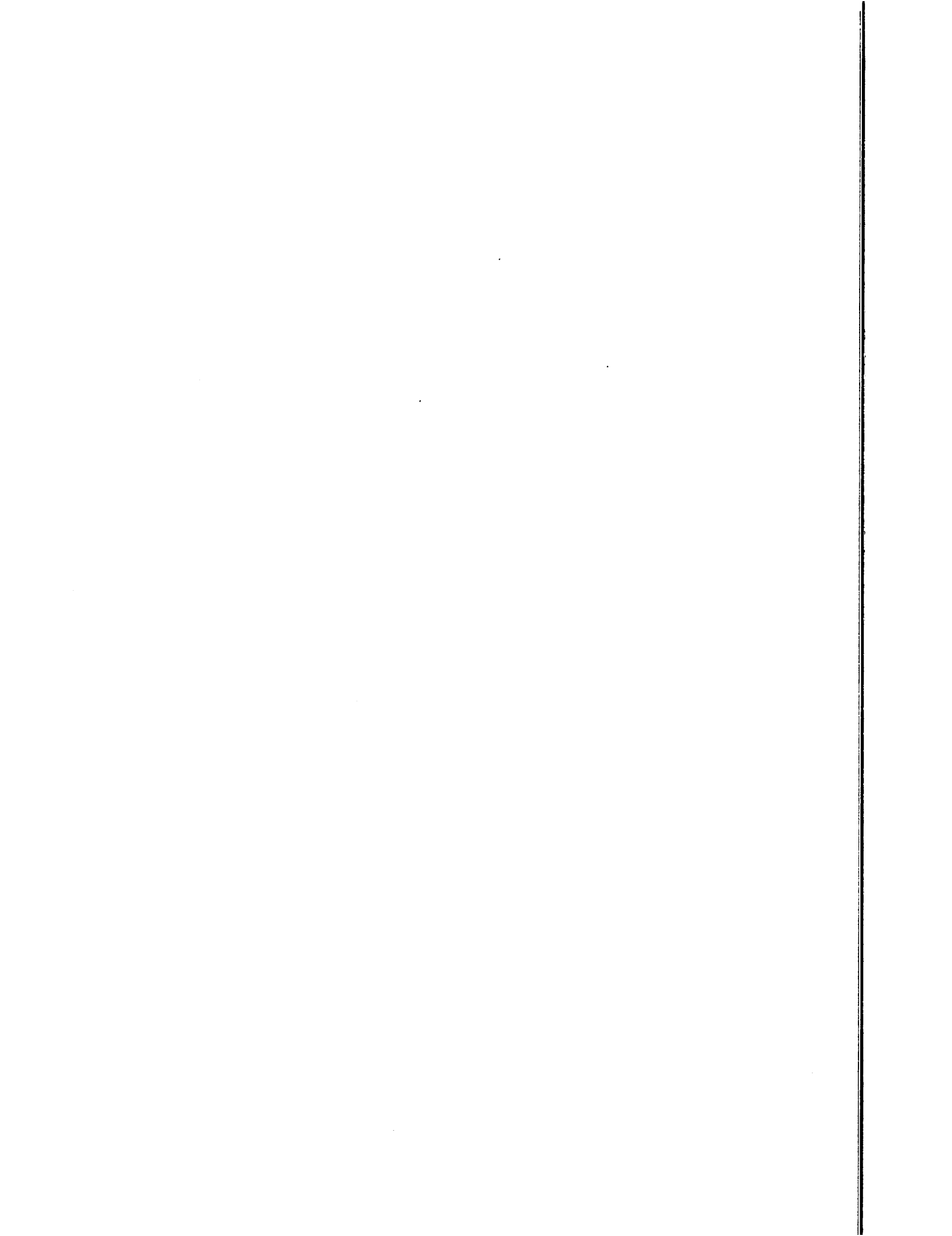

ABILENE DAILY REFLECTOR

Abilene, Kansas, Feb. 20, 1930

Mrs. Harriet Ellen Geauque, the First Presbyterian church of Abilene, uniting by letter on March 31, 1884. She continued a faithful and devoted member, and while deprived of the privilege of worship in the sanctuary, she never lost interest in the welfare of her church and the Kingdom of God. Verses 16 and 17 of the 3rd chapter of St. John's gospel were her comfort and joy. She endured as seeing Him who is invisible, and counted not the sufferings of this present time worthy to be compared with the glory that has now been revealed in her.

She was a charter member of the Women's Relief Corps and some time ago was made a life member of that organization. She came to her grave in a full age like a shock of grain cometh in its season.

Funeral services were held at the Presbyterian church February 18, conducted by the Rev. David Townley, pastor. Interment was in the Abilene cemetery. The pall bearers were: Stephen A. Geauque, Rollo Cook, Frank Teeters, Will Teeters, Francis Brenneman and James Brenneman.

Mrs. Geauque was an invalid for many years, and had been bedfast since February 9, 1916. All that medical skill and tender nursing could do failed to restore her to health and strength. In all the years of invalidism and suffering, she was wonderfully patient and cheerful. Falling bodily strength could not crush the serene spirit that radiated kindness and love. Her friends entering the home were always greeted with the same gracious smile that made the burden lighter for all who loved and cared for her.

She was blessed in having one, who like herself, did not murmur nor complain, but waited on mother with tenderness and affection that knew no limit. She lacked nothing that gentle hands and a loving heart could bestow.

Mrs. Geauque was a member of

ABILENE DAILY REFLECTOR
GEAUCUE, MRS HARRIET ELLEN
D. 2-16-1930
(Mrs Louis)
BAR- ABILENE CEM.

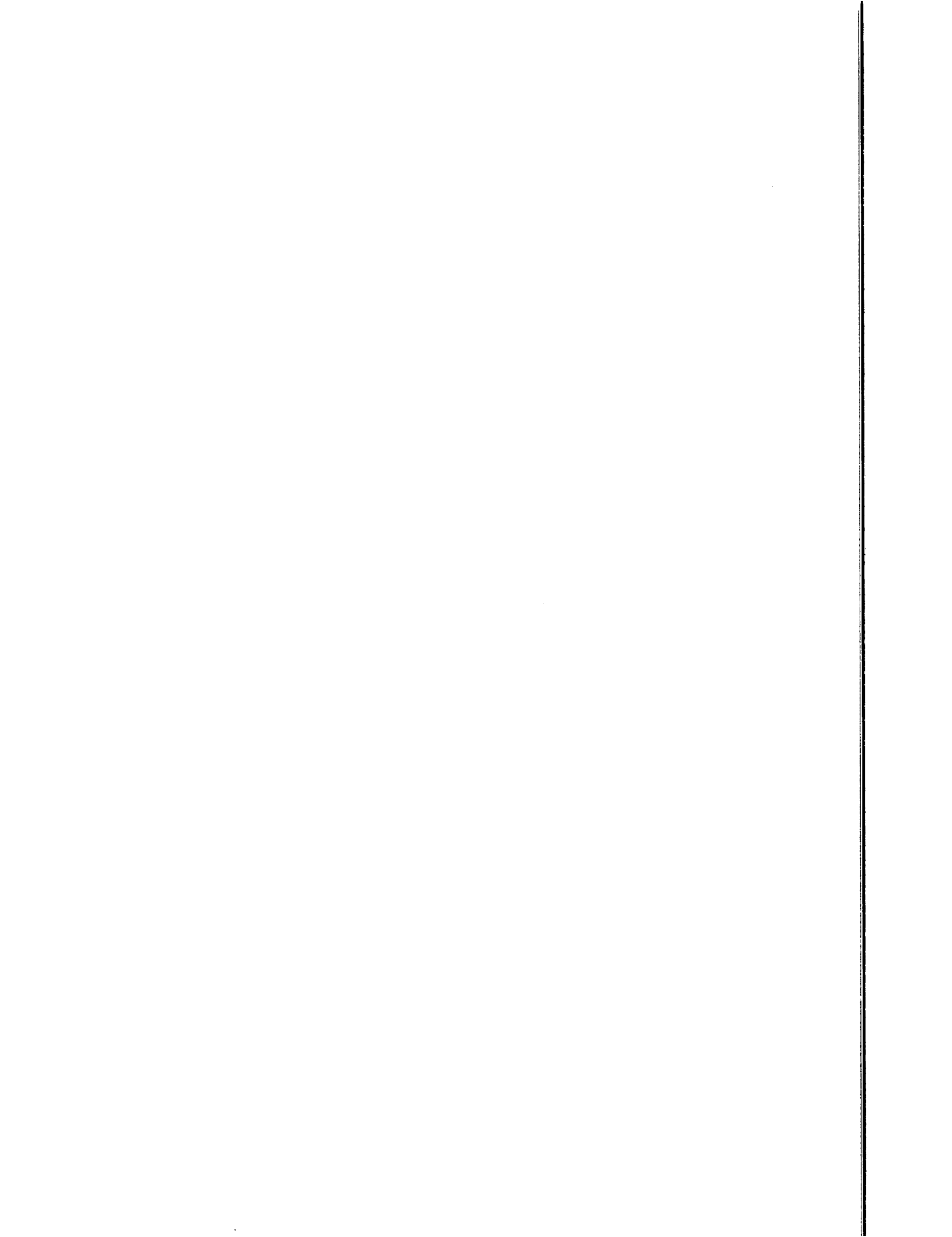



Photo added by Mayflower Pilgrim
332



Added by Mayflower Pilgrim 332



Added by Mayflower Pilgrim 332

Lewis Geauque

BIRTH	30 Oct 1840 Holmes County, Ohio, USA
DEATH	23 Feb 1922 (aged 81)
BURIAL	Abilene Cemetery Abilene, Dickinson County, Kansas, USA
PLOT	Blk 7, Lot 10.
MEMORIAL ID	52095730 · View Source

Civil War Veteran--GAR Marker on Gravesite.

Reflector(w)

2 Mar 1922 Lewis Geaugue b 30 Oct 1840 in Holmes co, Ohio; son of David L. Mary R. Geauque; served n Civil War with Co. E, 9th Ohio Cav; m 11 Feb 1866 Harriett E. Jackson at Coldwater, Mich; had 1 dau; mov to Kan, 1869;

Settled in Abilene 1870; d 23 Feb 1922; surv by wife; 1 dau, Nettie, wife of B.F. Brenneman of Abilene; 2 grandsons, Francis and James Brenneman of Abilene; 1 gr-grandson Francis, Jr; 1 sis and 1 bro in Ind; 1 sis in Iowa; 1 bro in Ohio.

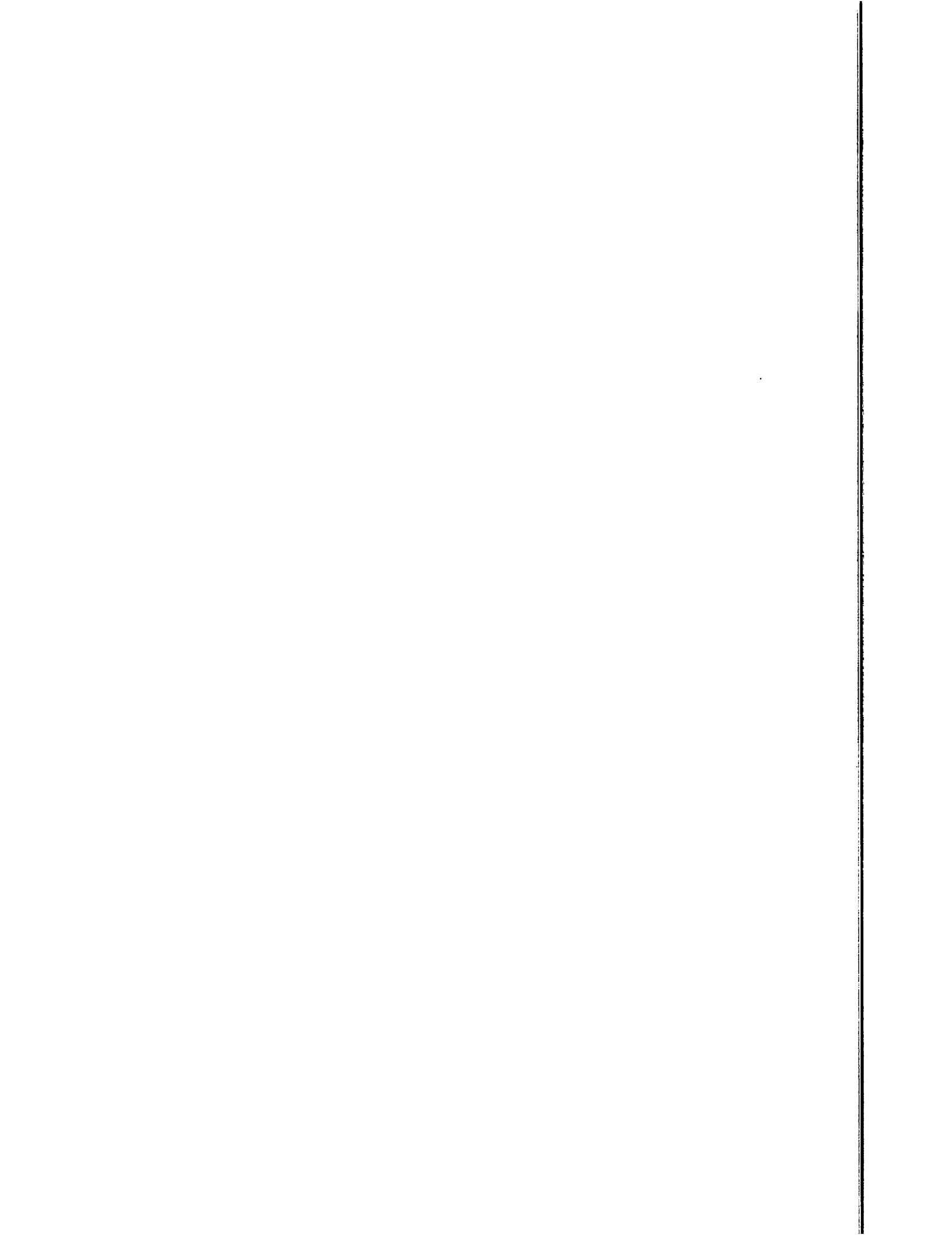

Abilene Reflector-Chronicle

Thursday, November 2, 1967

MRS. ELMER HOYT

Mrs. Florence Hoyt, 73, widow of Elmer Hoyt, died late Thursday morning at Asbury hospital in Salina. She had been in failing health for several months, but had been a hospital patient only a few days. Her home was in the Upland community where she and her husband had operated a general store for many years. He died Jan. 24, 1966.

Surviving are one daughter, Mrs. Helen Lyon of Upland; two sons, Don Hoyt of Overbrook and Gordon Hoyt of Wichita. Douglas Lyon of Abilene is a grandson.

Funeral announcements will be made later from the Johnson Funeral home in Junction City.

Hoyt, Florence

Hoyt
(Florence)
d. Nov. 2, 1967
(Mrs. Elmer)

CHAPMAN, KANSAS

THURSDAY, JANUARY 27, 1966

HOYT, ELMER F.

d. 1-24-1966

WIFE: FLORENCE

BAR-LIBERTY CEM.

77

Chapman, Kansas

Thursday, January 27, 1966

Elmer F. Hoyt Dies

Elmer F. Hoyt, 77, of Upland, died Monday night at the Geary County hospital, Junction City where he had been a patient one day.

He was born April 30, 1888, a few miles from his present home in Upland where he owned and operated the grocery store founded by his father in the late 1800s. The store is the only one in Upland. It started as a general store.

On July 24, 1909 he was married in Junction City to Florence Maloney.

He was a member of the Woodmen Lodge.

Surviving are his wife; two sons, Donald Hoyt, Overbrook, Kan., and Gordon Hoyt, Wichita; one daughter, Helen Lyon, Upland; six grandchildren; three brothers, James and Charley Hoyt, San Diego, Calif., and Robert Hoyt, Denver, Colo.; and one sister, Daisy Hughes, Rogers, Ark.

Funeral services will be held at 2 p. m. Friday from the Johnson Funeral Home in Junction City.

Burial will be in Liberty cemetery.

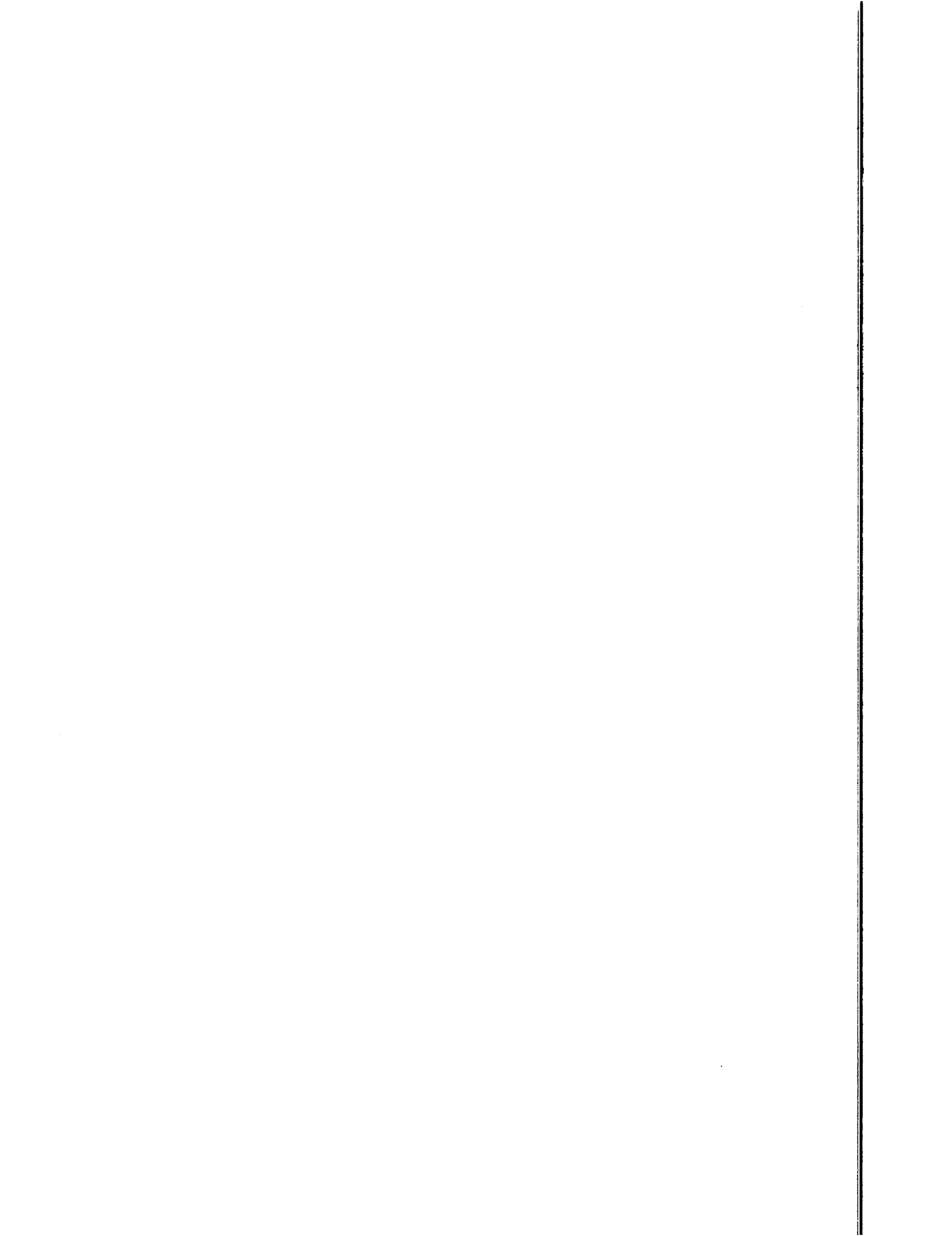

Enterprise Journal
3-5-1925

Kyle, H.G.
d. 2-27-1925
W: Anna
Buried at Marion, Ks.

KYLE: H.G. Kyle of Abilene was killed by a train Fri (27 Feb); bur at his former home at Marion, Kan; b at Holton, Kan, but mov to Marion co as a child; served in House of Representatives from Marion co, 1909 and 1911; served in state senate from Dick co 1921 and 1923. (JR 5 Mar 1925)

Abilene Reflector Chronicle
November 19, 1951

Kyle, Anna
D. 11-19-1951
H. H.G.
B. Marion, Kansas Cem.

MRS. ANNA KYLE

Mrs. Anna Kyle, 86, passed away at her home early Monday morning.

She came to Dickinson county in 1912 and lived here the rest of her life.

Her husband, H. G. Kyle, was prominent in Republican politics and was elected state senator in 1920.

She leaves one daughter, Mrs. Hazel Miller of Elmdale, five sons, Paul Kyle of Burns, James Kyle of San Leandro, Calif., Roger and Kenneth Kyle of Abilene, and Boyd Kyle of Wichita, 12 grandchildren and three great-grandchildren.

Funeral services will be held Wednesday afternoon at 1 o'clock

MRS. ANNA KYLE

Funeral services for Mrs. Anna Kyle who passed away at her home, 1101 W. 1st St., Monday morning will be held from the Rasher Funeral home Wednesday afternoon at 1 o'clock with the Rev. Ernest A. Hull in charge. Burial will be in Marion, Kan.

MRS. H. G. KYLE

Anna Hardcastle, daughter of William and Sara Maria Daniel Hardcastle, was born March 11, 1866, in Macon, Ill. She passed away November 19, 1951, at the home of her son, Kenneth Kyle, 1101 W. 1st St. in Abilene.

She came to Kansas in 1873, living in Marion until she came to Dickinson county in 1912. She was a member of the Abilene Methodist church.

She was united in marriage to Horace Greeley Kyle February 7, 1884, in Marion. To this union eight children were born, two of whom preceded their mother in death.

She leaves a daughter, Mrs. Hazel Miller of Elmdale, and five sons, Paul of Burns, James of San Leandro, Calif., Roger of Abilene, Kenneth of Abilene, and Boyd of Wichita.

Funeral services were held November 21, 1951, from the Rasher Funeral home with the Rev. Ernest A. Hull officiating. Mrs. Walter Mustard was at the organ and accompanied Clifford Asting who sang "In the Garden" and "The Old Rugged Cross." Pall bearers were John Whitehair, Charles Whitehair, Victor Ingersoll, Grover Markley, Nelson Bienz and Wayne Teeters. Burial was in the Marion cemetery in Marion, Kas.

OVER

AD 11-30-51

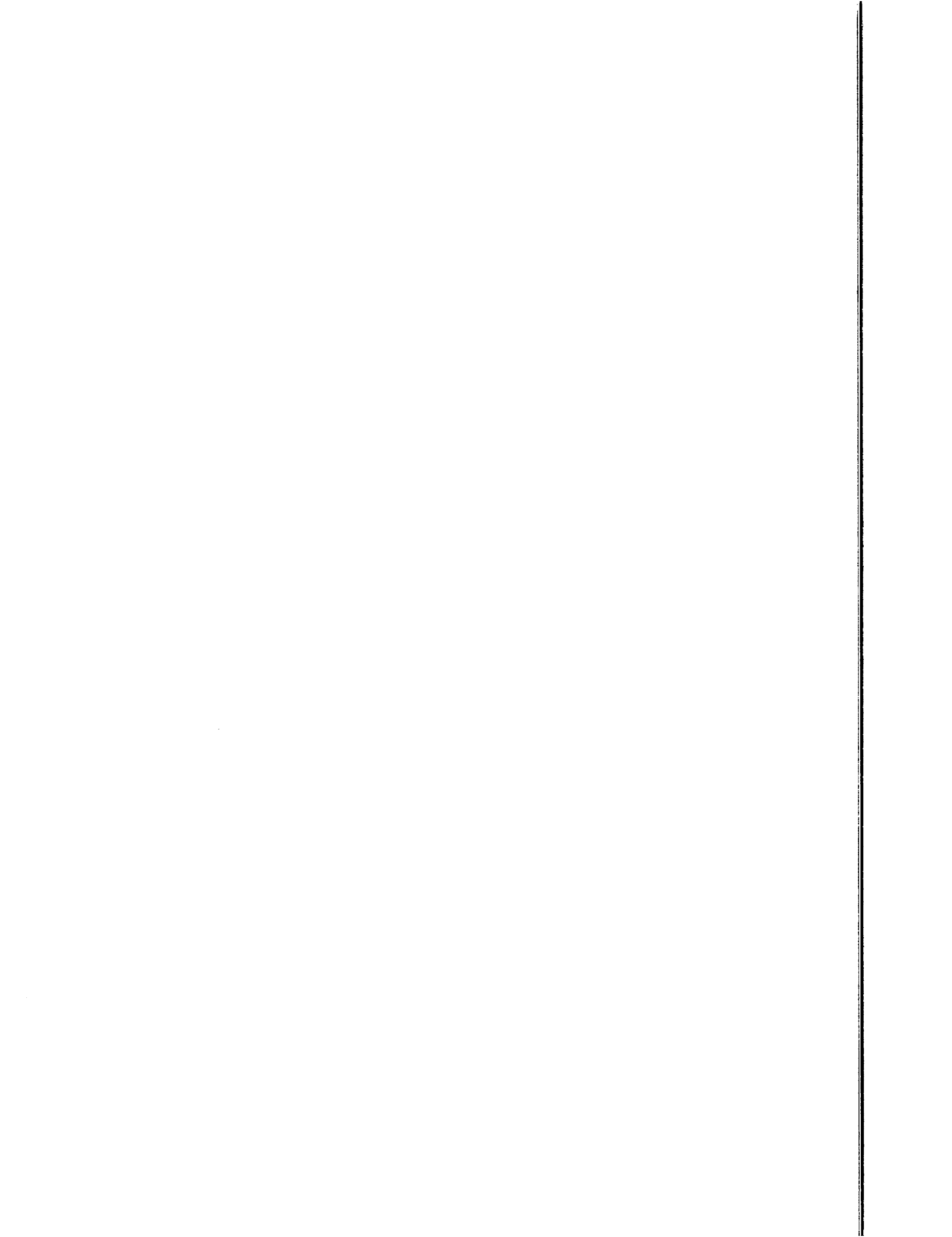

TRIBUTES IN SOLEMN RITES FOR C. L. BROWN

Services at Memorial Home, Burial in the Home Cemetery

The body of Cleyson L. Brown lies at rest in the Brown Memorial Park Cemetery, where he was buried this afternoon. The burial plot is on a raised knoll overlooking the 400-acre park which he had dedicated as part of a lasting memorial to his own father and mother, Jacob and Mary Brown.

From Friday morning until 1:00 today the casket had been at the Eicholtz Funeral Home, where hundreds of friends had stopped to pay their respects. A Boy Scout guard of honor had been present at all times. Abilene business firms, following a proclamation from Mayor Callahan and Dr. Bruce Thayer, C. of C. president, closed from 3:00 to 3:30.

More than a thousand friends were present at the Brown Memorial Home, where funeral services were held at 3:00. Many were here from other states, and hundreds from different communities throughout Kansas. Preceding and

following the brief services conducted by the Rev. Dr. David Townley of the First Presbyterian church, the chimes at the Home were played softly by Mrs. Florence Ann Buenning. C. M. Harger paid a friend's tribute to C. L. Brown, the builder.

Loud speaker equipment had been installed at the Home, so that friends throughout the building were able to hear the services. A final opportunity was given everyone to pay their respects before the casket was closed and removed from its bower of beautiful floral tributes.

The funeral procession formed in front of the Home and moved slowly to the Brown Memorial Cemetery less than a mile away. Here the final rites were held as the closing chapter in the life of Abilene's most benevolent citizen was finished.

BROWN, CLEYSON L

D. 11-12-1935

Honorary pall-bearers included E. D. Nims and A. B. Elias, St. Louis; C. A. Uffers and J. B. Case, Kansas City; Roy Bailey, R. J. Laubengayer and Charles Schwartz, Salina; Frank Daugherty, Concordia; H. H. Motter, Topeka; H. P. Wareham, W. D. Haines and Fred Boone, Manhattan; H. J. Hodge, J. B. Edwards, J. L. Wright, W. L. Lightner, H. E. Ackers, Tom Jones, J. F. Augustine, C. E. Rugh, P. H. Halleck and A. L. Duckwall, Abilene. Active pall-bearers were Fred Coulson, Will Green, A. J. Roberts, Ernest Anderson, M. C. Beamer and R. B. Gemmill.



CLEYSON L. BROWN

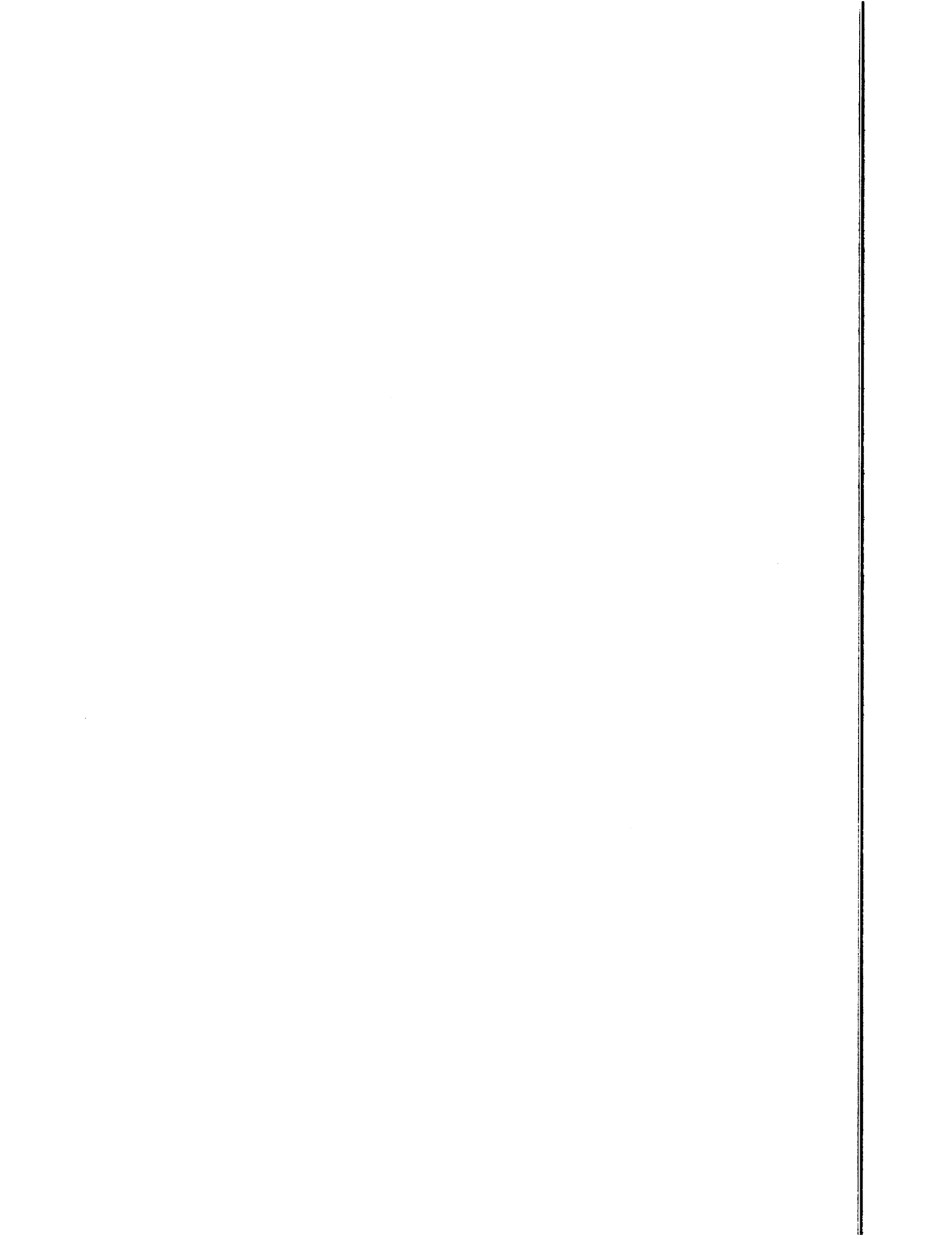

C.L. Brainard

Charles Lewis Brainard, 84, 906 Spruceway, died Wednesday evening, June 30, 1988, at the Abilene Memorial Hospital following an extended illness.

Mr. Brainard was born Sept. 18, 1903, in Greeley, Colo., the son of



CHARLES L. BRAINARD

Mr. and Mrs. Charles Leslie Brainard. He moved to Denver with his parents in 1918 and graduated from North Denver High School with the class of 1922. He attended Kansas State University and graduated with a degree in Architecture in 1930.

On Dec. 21, 1930, he was united in marriage with Donna Duckwall. Following their marriage, they made their home in Minneapolis, Minn. for seven years where he taught at the University of Minnesota. They returned to Abilene in 1937 and Mr. Brainard became associated with the Duckwall Stores. He retired in 1956. Mrs. Brainard died May 30, 1986.

He was a member of the Trinity Lutheran Church and served on the church council for 18 years. He was a member of the Rotary Club, on the Board of Directors of the Duckwall-Alco Stores and the Eisenhower Foundation.

Surviving are one daughter, Diane Weixelman and her husband, Don, of Fort Collins, Colo.; one brother, Boyd Brainard of Sun City, Ariz.; six grandchildren; four great-grandchildren; and other relatives.

Mr. Brainard will be cremated and private memorial services will be held at a later date. The Martin Funeral Home is in charge of arrangements.

The family of Charles L. Brainard suggests that friends may contribute to the Trinity Lutheran Church Memorial Fund in his memory. Contributions may be left at the Martin Funeral Home.

Brainard Services

Memorial services for Charles L. Brainard, who died June 30, 1988, will be held 11 a.m. Saturday, July 16, at the Trinity Lutheran Church. The Rev. Peter Balaban will officiate.

Abilene Reflector-Chronicle
June 30, 1988

Brainard, Charles Lewis "CL"
d. June 29, 1988

Donna G. Brainard

Donna G. Brainard, 79, died Friday afternoon at her home, 906 Spruceway.

She was born Feb. 28, 1907 in Abilene, the daughter of Alva Lease and Retta White Duckwall. She attended the Abilene schools and graduated from Abilene High School with the class of 1925. She attended Hardin College in Mexico, Mo., for one year and then enrolled in Kansas State University where she earned a B.S. Degree in Architecture.

On Dec. 21, 1930 she was married to Charles Lewis Brainard. Following their marriage the couple made their home in Minneapolis, Minn., for seven years where Mr. Brainard taught at the University of Minnesota. The family returned to Abilene in 1937 and Mr. Brainard became associated with the Duckwall Stores.

Mrs. Brainard was a member of the Trinity Lutheran Church of Abilene where she served as a Sunday School teacher and was active in the Church Women, where she had served as president. She was a 50 year member of the Order of Eastern Star Chapter 111. She was also a 50 year member of Kappa Kappa Gamma and a charter member of Jobs Daughters. She was active in the K.S.U. Alumni Association and had been on the board of directors. She was also a member of the Presidents Club, the Golden K Club, the Junior League, University Women, Republican Women, the Dickinson County Historical Society and the Kappa Alumni Club of Abilene and Salina.

She is survived by her husband Charles H. Brainard of the home; one daughter, Diane Weixelman, and her husband Don, of Fort Collins, Colo.; one sister, Dorris Duckwall of Salina; one brother, A.L. Duckwall Jr., of Abilene; six grandchildren, two great-grandsons, one great-granddaughter and other relatives.

She was preceded in death by her

MRS. BRAINARD WILL BE CREMATED
and family memorial services will
be held at a later date. The Martin
Funeral Home is in charge of ar-
rangements.

Abilene Reflector-Chronicle Saturday, May 31, 1986

Brainard, Mrs. Charles
(Donna G.)
d. May 30, 1986

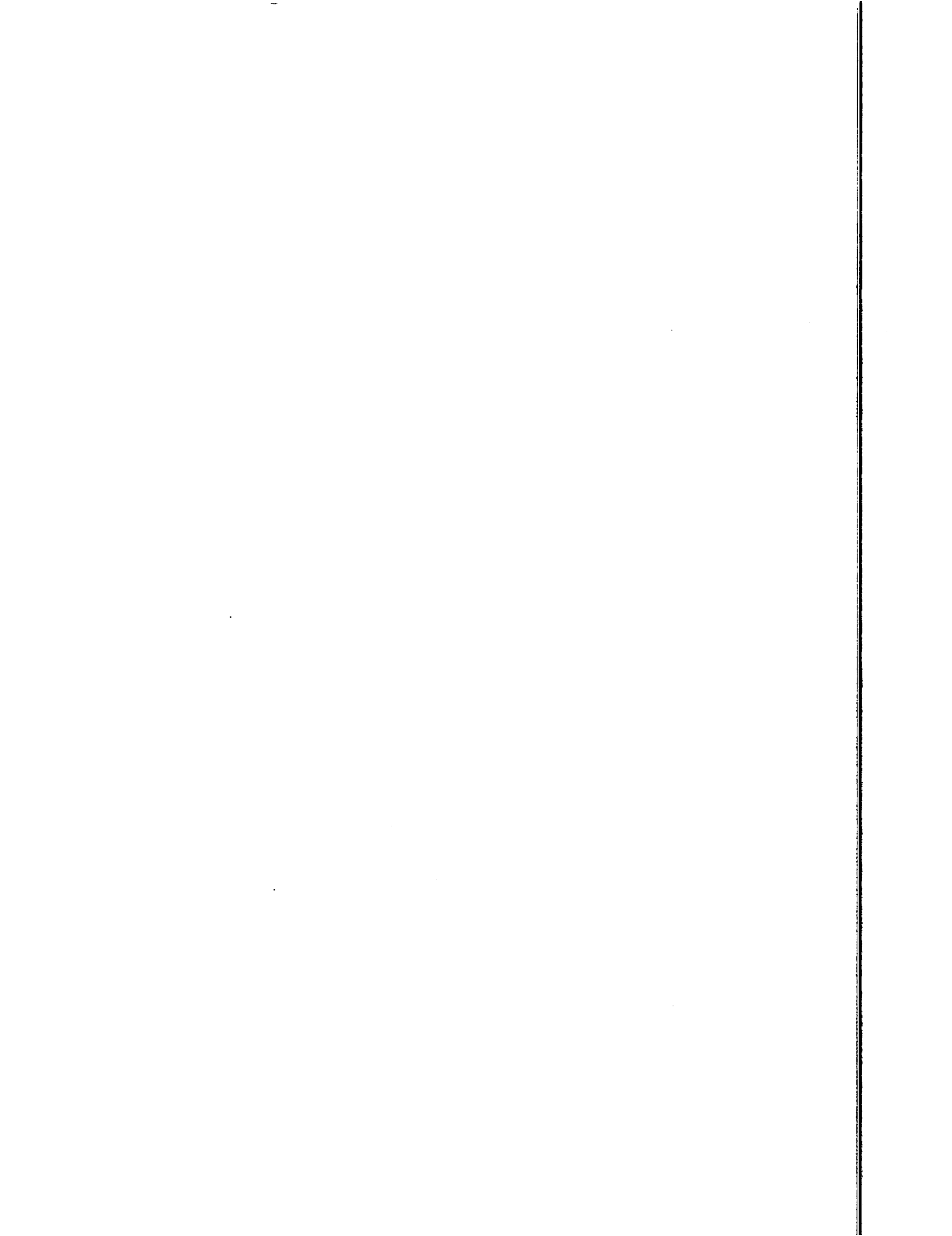

Abilene Daily Reflector

April 1, 1915

**JAMES BOLSTER DIED IN
TOPEKA; BURIAL HERE FRIDAY**

James Bolster, a former Abilene man and resident for many years, died at Topeka last night at 12 o'clock at the home of his daughter, Mrs. Frank Worley. Funeral services will be held in Topeka Friday morning and the body will be brought to Abilene in the afternoon for burial. Mrs. Bolster was buried here. There will be services here at the grave only. Dr. F. S. Blayney will be in charge.

The deceased was a contractor and builder here for a long time and his acquaintanceship was large.

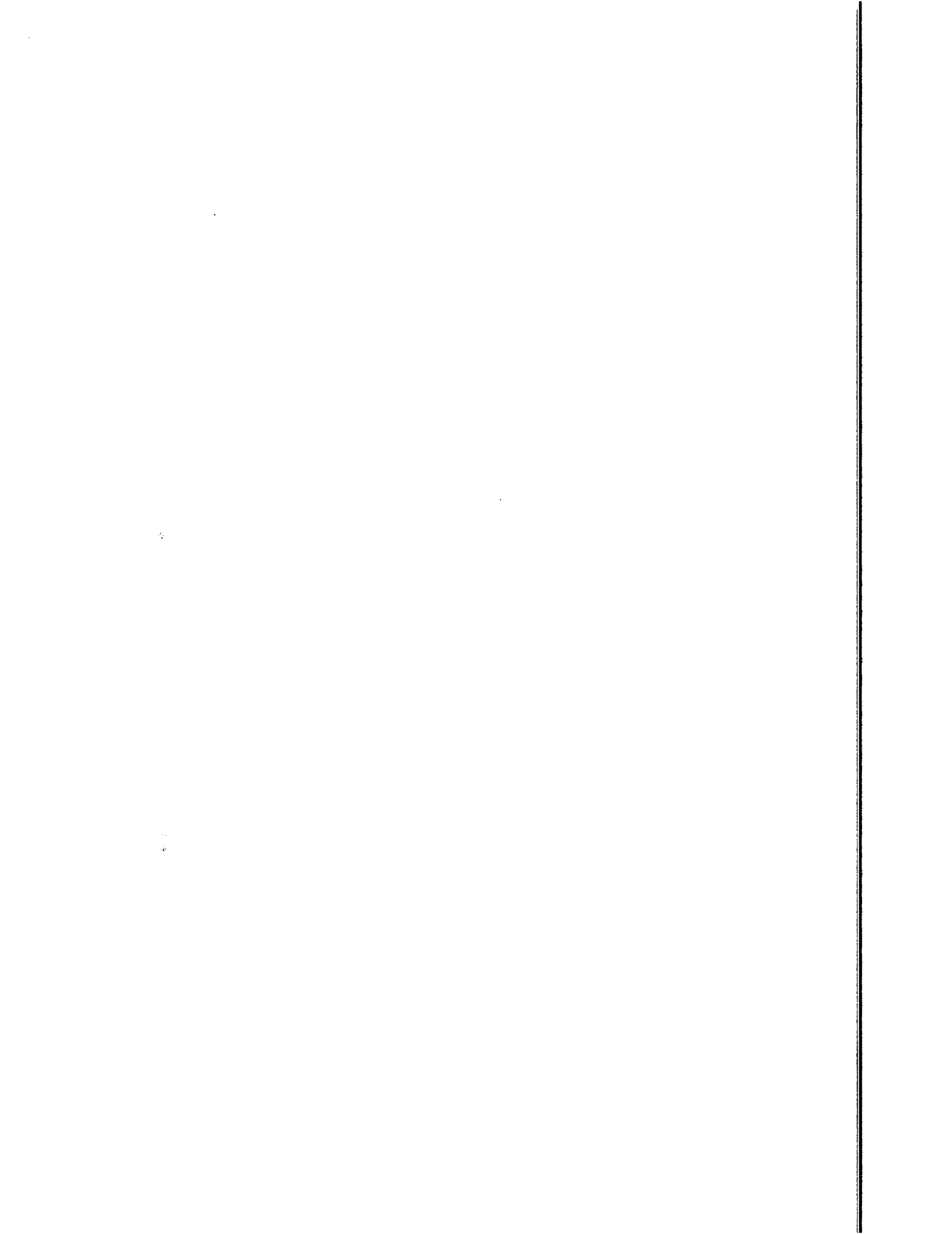

Abilene Daily Reflector

April 3, 1915

**JAMES BOLSTER WAS
BURIED THIS AFTERNOON**

The body of James Bolster was brought from Topeka this afternoon and was taken to Abilene cemetery for burial. Dr. F. S. Blayney was in charge of the services at the grave.

A number of relatives of the deceased accompanied the body, and many old friends of Mr. Bolster were present at the grave.

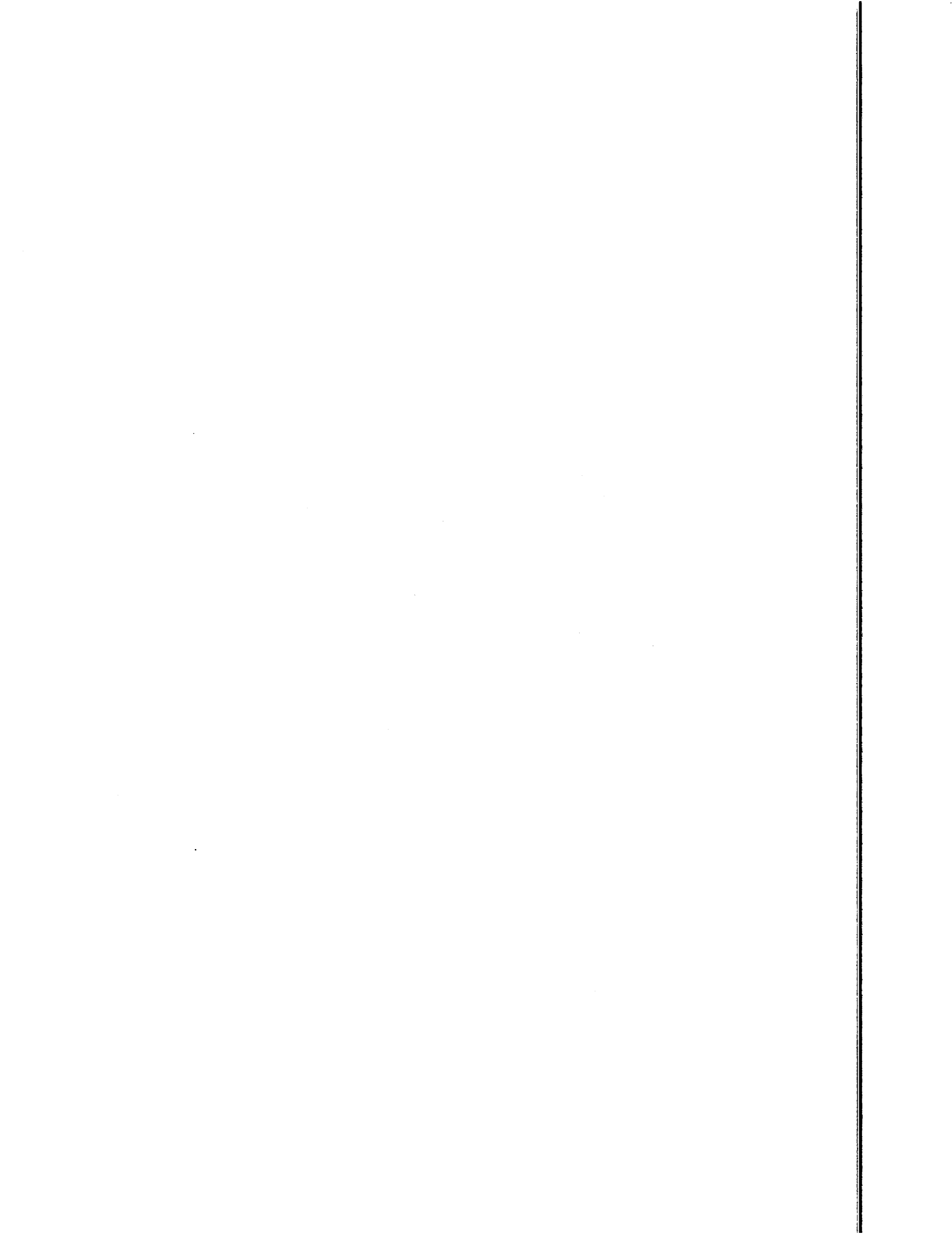

The Belleville Telescope

March 5, 1925

SENATOR KYLE KILLED

Strong City, Kan.—H. G. Kyle of Abilene, prominent in Republican politics in Kansas for the past 25 years, former state representative and state senator, and present member of the state board of agriculture, was killed instantly when his motor car was struck by a Santa Fe engine at a railroad crossing near here Friday.

The accident occurred near Neva, four miles northwest of this place. Mr. Kyle, who is agent for the Aetna Building & Loan association of Topeka, was on his way toward Abilene.

Alfred Schroer, a farmer of Neva, who witnessed the accident says Kyle evidently did not see the approaching engine. Kyle's body was carried a distance of 400 feet and his car was carried on the engine pilot for nearly half a mile.—Topeka Capital.

Mr. Kyle is quite well-known here, having visited in this city at various times.

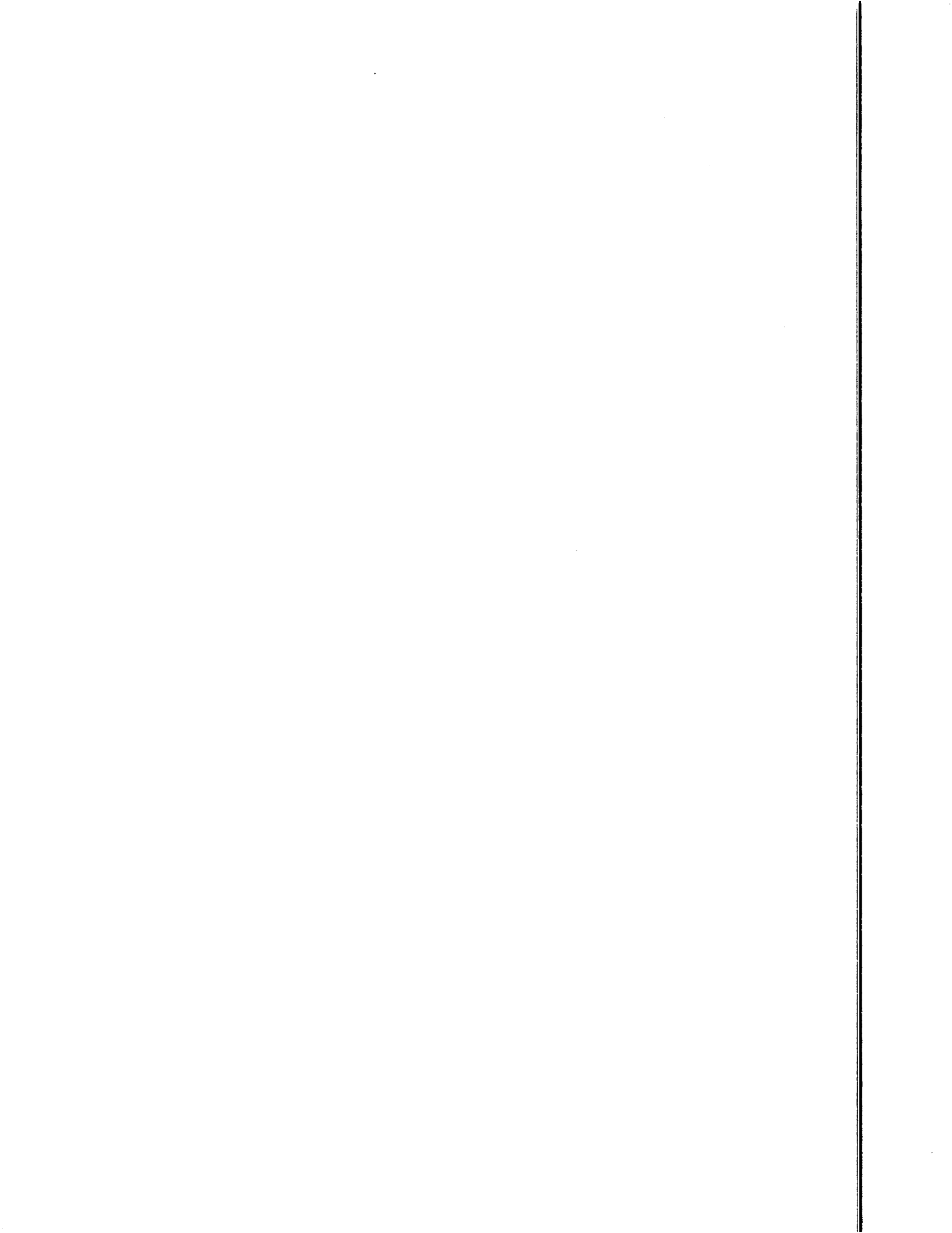

Sept. 6/1965

City of Abilene, Kansas

Application No. _____

Fee Attached \$ 1.50

APPLICATION FOR BUILDING PERMIT

Permit No. 5293

1. **IMPORTANT:** In making this application for a building permit I certify that I have acquainted myself with all the building, plumbing, sewer, electrical, gas or zoning regulations that may affect this application and that the work for which this permit is requested will meet all city ordinances and I assume all responsibility for any errors in the construction as outlined below. Also all buildings or structures will be located on the indicated lot or lots as shown in the diagram on the reverse of this page.

[Signature] Signed 906 SPRUCE WAY Address Telephone _____

2. **FOR THE BUILDING INSPECTOR**
Permission is hereby granted to:

Erect	[]	New Building	[]
Alter	[<input checked="" type="checkbox"/>]	Existing Building	[<input checked="" type="checkbox"/>]
Repair	[]	Moved-In Building	[]

Such structure to be primarily:

Frame	[<input checked="" type="checkbox"/>]	Concrete	[]
Brick	[]	Metal	[]
Concrete Block	[]	Other Construction	[]

Describe any other type of construction: _____

3. Address 906 SPRUCE WAY on Lot(s) _____ Block _____
1706 & AUSTINS Addition Value of Construction \$ 450

4. This work is covered by zoning regulations for:
Residential and/or Garage
Business & Industrial _____
Within Fire Limits AC
Other _____

5. Said structure or building use is for:	Business Purposes	[]	Institutional	[]
	Residential Purposes	[<input checked="" type="checkbox"/>]	Storage	[]
	Public Building	[]	Mixed Occupancy	[]

(See National Board of Underwriters' National Building Code for examples of type of uses)

6. Construction Data:

(a) No. of Stories 1 Dimensions of Structure 12' Length and 5' Width

(b) Foundation Walls CONCRETE SLAB Thickness of Foundation Wall _____

(c) Exterior Walls FRAME Thickness 1st Story _____ 3rd Story _____
2nd Story _____ Addl. _____

(d) Roofing Material WOOD SHINGLES

7. Sanitary Facility: _____

8. Remarks: ENCLOSED FRONT PORCH

LEGAL DESCRIPTION - E 166.66' OF S. 50' OF LOT 6 SUBD E 12' OF SITE

9. After duly considering this application I find this application warrants the issuance of a City Building Permit.

Date of Approval: Sept. 6, 1963 by [Signature]
City Inspector

If not approved consult City Inspector for deficiencies.

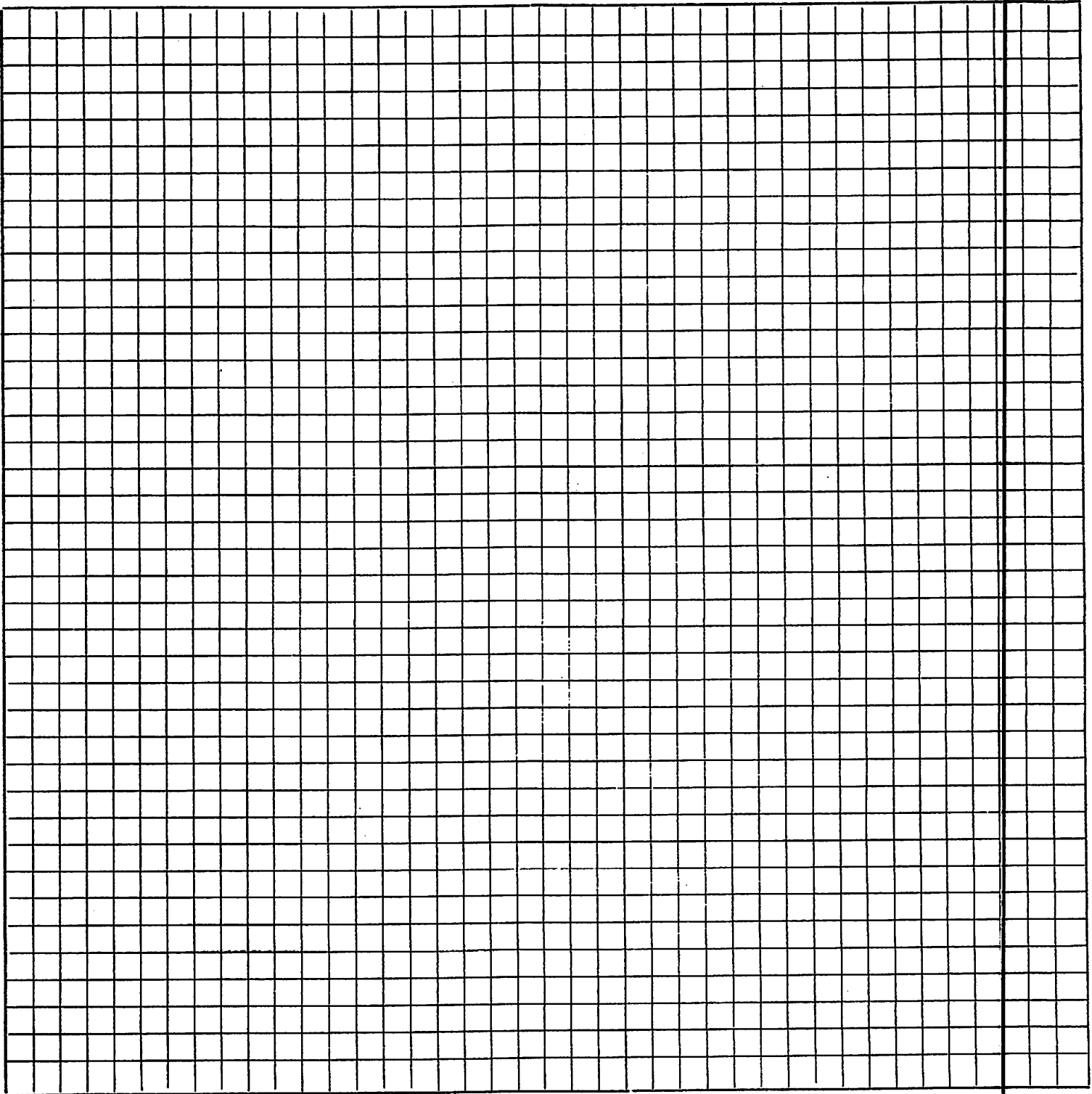

Lot Size: _____ Length _____ Width.

Each square represents _____ feet.

Please show all buildings or construction in relation to your property lines.

Show length of lot and width of lot on the above plat.

Show directions - North, South, East and West.

No construction work is allowed before the issuance of a building permit.

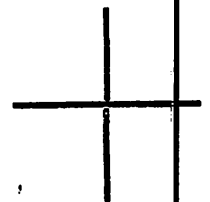

Indicate Directions

Dickinson County Property Data

Report Information

3/3/2018 9:07:11 AM

Subject Property

[Print](#)

Parcel ID : 0211151602012024000

[Click here to locate on Map](#)

Name : HILTON, SEAN D

[Property Record Card](#)

Location : 906 SPRUCEWAY, Abilene, KS 67410

Legal Desc : RICE AND AUSTINS ADDITION , BLOCK 5 , E 154.6' S 50' LOT 6 EXC E 12' SECTION
16 TOWNSHIP 13 RANGE 02

The information displayed here was collected for assessment purposes only

The owner names and legal descriptions provided are not adequate for use in legal documents

Owner Information

Name :

Mailing Address :

HILTON, SEAN D

906 SPRUCEWAY
ABILENE, KS 67410

Property Details

Property Type : Property Status : Taxing Unit : Neighborhood Code :

Residential Active 001 112.6

Market Land Details

Actual Width : Eff Width : Eff Depth : Acres : Square Feet :

50 50 154

No Permit Details found.

Value Details

Year : 2017

Land : \$13,430

Building : \$96,120

Total : \$109,550

Book/Page Historical

Document List:

0217/0319 0215/0833

Book/Page Current Listing

Date : Book : Page : Other Doc :

11/1/1993 0217 0319

11/1/1989

No Sale Details found. (Please log in to view this data.)

Dwelling Details

Story Height : Two Story Style : Conventional Year Built : 1939

Total Sq Ft Living Area : 1774 Total Rooms : 6 Bedrooms : 3

Full Baths : 2 Half Baths : 1 Basement : Full - 4

Depreciation Rating : AV+ Physical Condition : AV Quality : AV

More Info Available : [Click](#)

here

No Manufactured Home Details found.

No Manufactured Home Details found.

[Click here to go back to the dwelling list for this parcel](#)

No Commercial Building Details found.

Other Improvements

Type : Quantity : Area : Year Built : Quality : Condition :

Storage Bldg, Wood	1	98	2000	GD	FR
-----------------------	---	----	------	----	----

No Ag Land Details found.

906 Spruceway



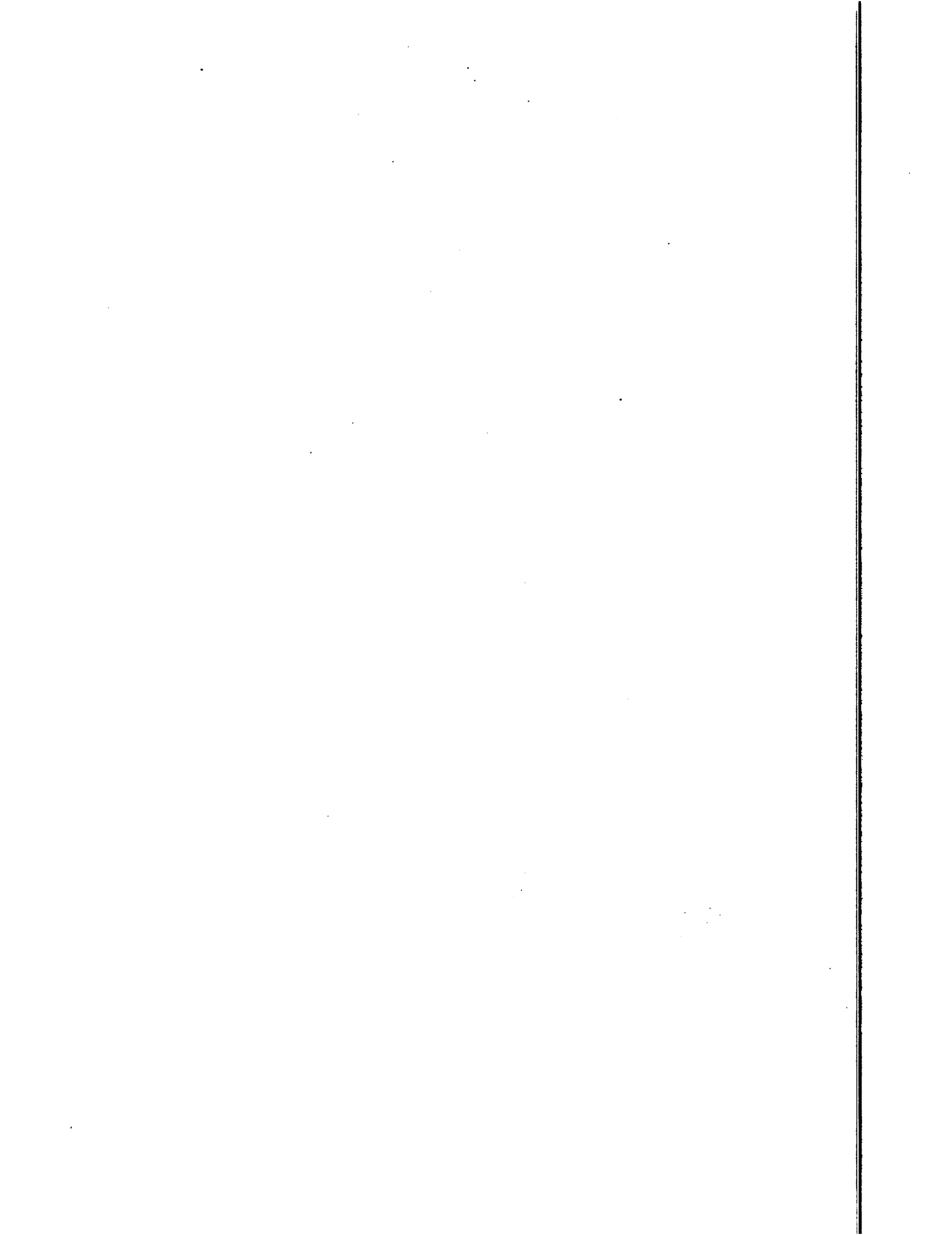

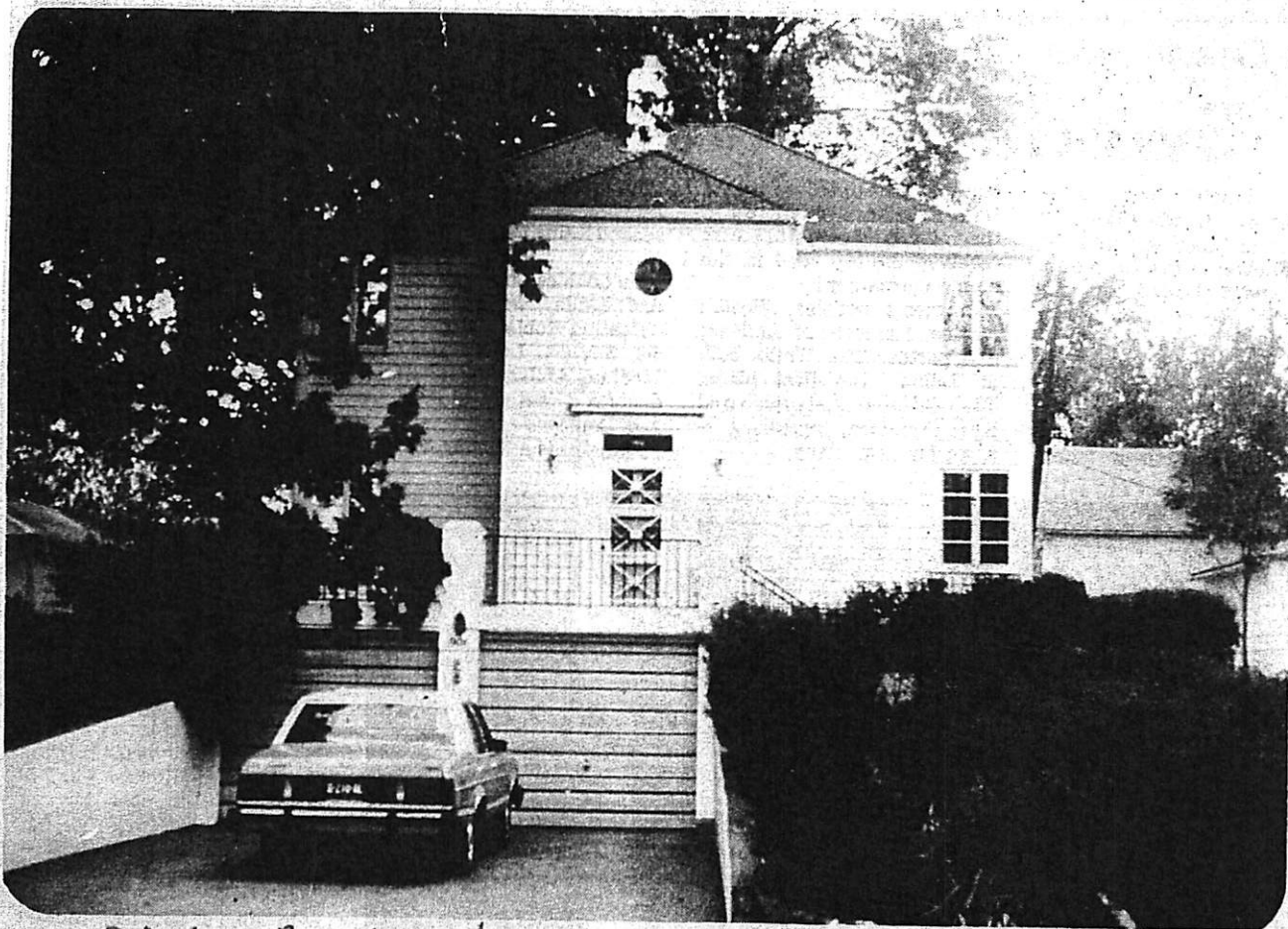

Donna Brainard

*A R C
9-21-81*

Brainard Home Is Showcase

BY LYNDA MILLNER

In August of 1939, the new home of Mr. and Mrs. C.L. Brainard was opened to the public as a "designer's showcase" type of home that was unique to the Abilene area.

The depression had taken its toll on productivity in the building business and Abilene had become a dead town, having had no new residential construction to speak of in years.

Mr. Brainard recalls that the project was part of a Chamber of Commerce plan to revitalize the economy of the Abilene area. It became a community project with local builders, tradesmen and merchants providing the very latest in materials and furnishings to the Brainards who designed the home themselves.

Charles Brainard is an architect and artist and

Donna Brainard, the daughter of A.L. Duckwall, Sr., is an accomplished artist with a B.S. degree in architecture.

Their home was built and furnished with the very best materials that were available in the building industry at the time. The unique and very special thing about the Brainard home is that it has not been altered or changed in any way since 1939 with the exception of the addition of an entry hole and storage closet to the front of the building. The furnishings are in perfect harmony with the simplistic lines of the house.

"Modern" is thought by many to have its roots in the 50's, but, in fact, the 30's produced the most prized and renowned furnishing and architecture that are associated with "Modern" as a recognized design

style. I recently saw furnishings and room settings similar to the Brainard's in the Metropolitan Museum of Arts Interior Design Gallery in New York City.

The home is a model of efficiency with every detail having a functional purpose. "A place for everything and everything in its place" has taken on a new meaning since my visit to the Brainard home. Planning and forethought are evident throughout completely eliminating the clutter that is so much a part of my life!

The following is taken from the Aug. 20, 1939 Abilene Daily Chronicle and is still accurate in every detail some 52 years later.

"First of all, a hillside location was chosen so that the garage could be placed under the terrace in front of the house. This brings the car, which has become

an American necessity, closer to the house and is readily accessible from basement or front door."

"The plan follows the traditional Regency idea with square boxlike building and hip roof, except that corner windows have been used to give more space for furniture in the interior."

"One unique feature of the house is that there is no plaster in the entire building. The walls are all covered with fibre type wallboard which weighs one-eighth as much as plaster."

"The house has seven rooms and two baths in addition to the basement which contains the amusement and general utility rooms. Glass block windows are used throughout the basement."

Visiting the Brainard's home is like taking a trip back in time to 1939.

906 Spruceway

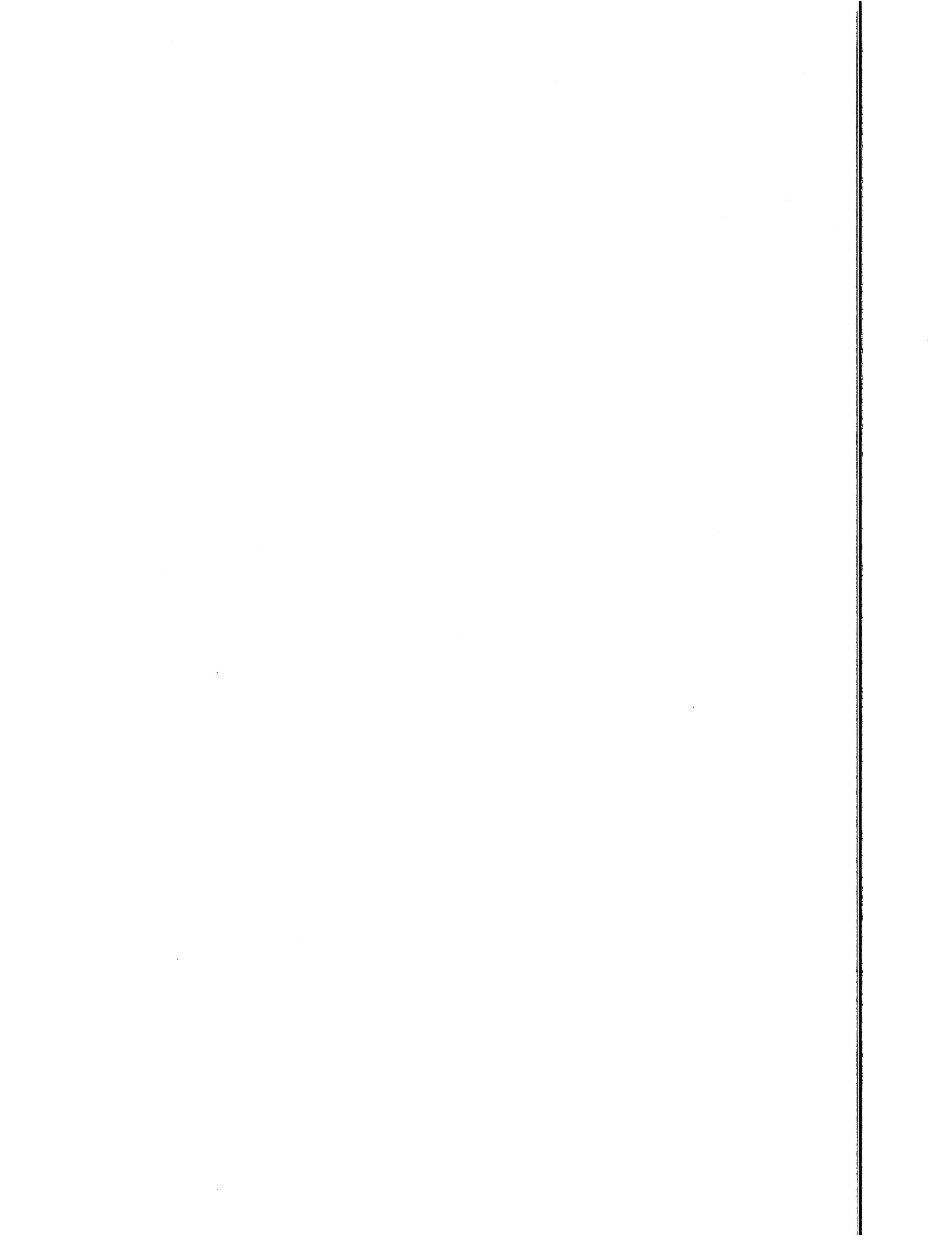

9-21-1981

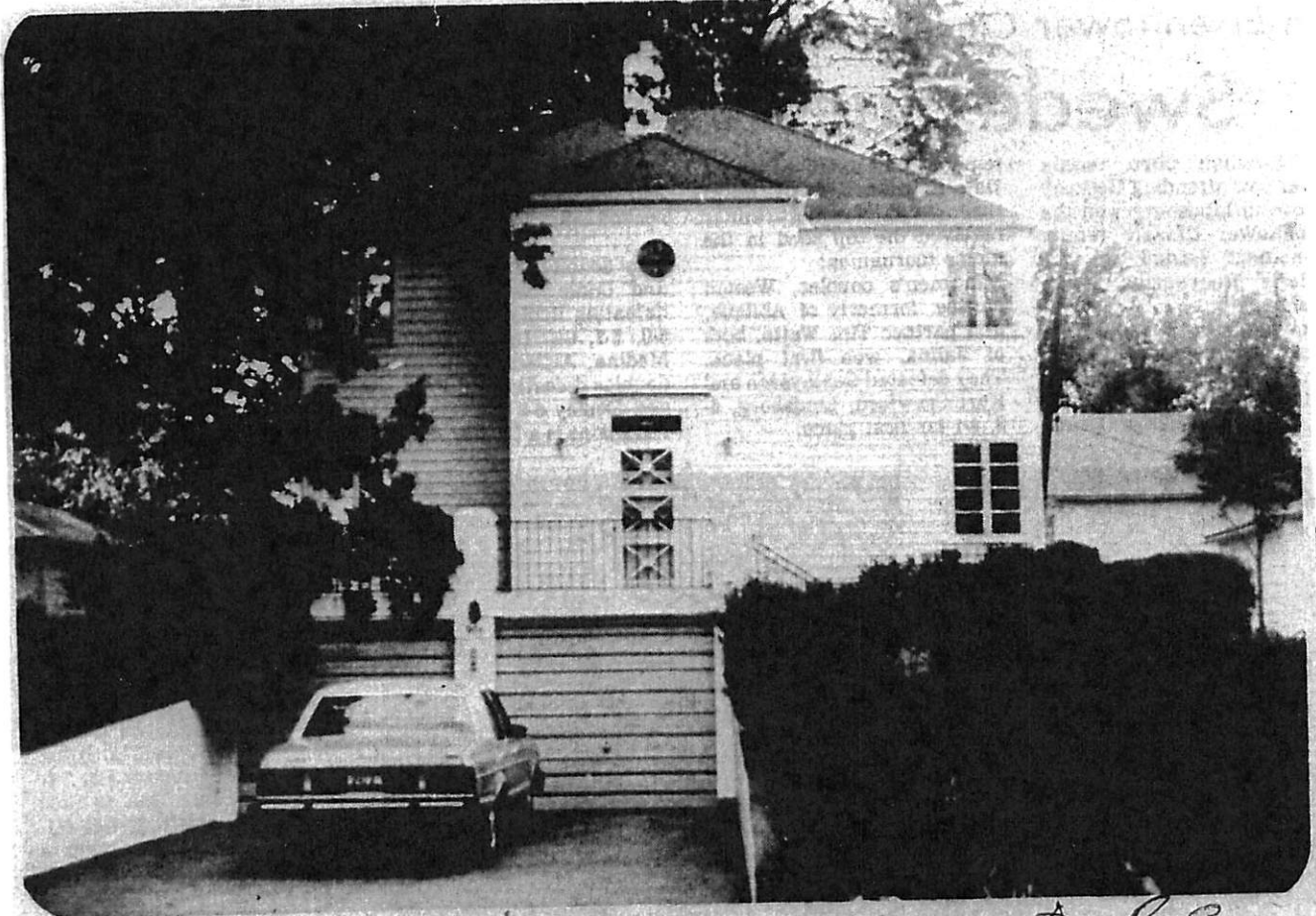

Donna Brainard Brainard Home Is Showcase A R C 9-21-81

BY LYNDA MILLNER

In August of 1939, the new home of Mr. and Mrs. C.L. Brainard was opened to the public as a "designer's showcase" type of home that was unique to the Abilene area.

The depression had taken its toll on productivity in the building business and Abilene had become a dead town, having had no new residential construction to speak of in years.

Mr. Brainard recalls that the project was part of a Chamber of Commerce plan to revitalize the economy of the Abilene area. It became a community project with local builders, tradesmen and merchants providing the very latest in materials and furnishings to the Brainards who designed the home themselves.

Charles Brainard is an architect and artist and

Donna Brainard, the daughter of A.L. Duckwall, Sr., is an accomplished artist with a B.S. degree in architecture.

Their home was built and furnished with the very best materials that were available in the building industry at the time. The unique and very special thing about the Brainard home is that it has not been altered or changed in any way since 1939 with the exception of the addition of an entry hole and storage closet to the front of the building. The furnishings are in perfect harmony with the simplistic lines of the house.

"Modern" is thought by many to have its roots in the 50's, but, in fact, the 30's produced the most prized and renowned furnishing and architecture that are associated with "Modern" as a recognized design

style. I recently saw furnishings and room settings similar to the Brainard's in the Metropolitan Museum of Arts Interior Design Gallery in New York City.

The home is a model of efficiency with every detail having a functional purpose. "A place for everything and everything in its place" has taken on a new meaning since my visit to the Brainard home. Planning and forethought are evident throughout completely eliminating the clutter that is so much a part of my life!

The following is taken from the Aug. 20, 1939 Abilene Daily Chronicle and is still accurate in every detail some 52 years later.

"First of all, a hillside location was chosen so that the garage could be placed under the terrace in front of the house. This brings the car, which has become

an American necessity, closer to the house and is readily accessible from basement or front door."

"The plan follows the traditional Regency idea with square boxlike building and hip roof, except that corner windows have been used to give more space for furniture in the interior."

"One unique feature of the house is that there is no plaster in the entire building. The walls are all covered with fibre type wallboard which weighs one-eighth as much as plaster."

"The house has seven rooms and two baths in addition to the basement which contains the amusement and general utility rooms. Glass block windows are used throughout the basement."

Visiting the Brainard's home is like taking a trip back in time to 1939.

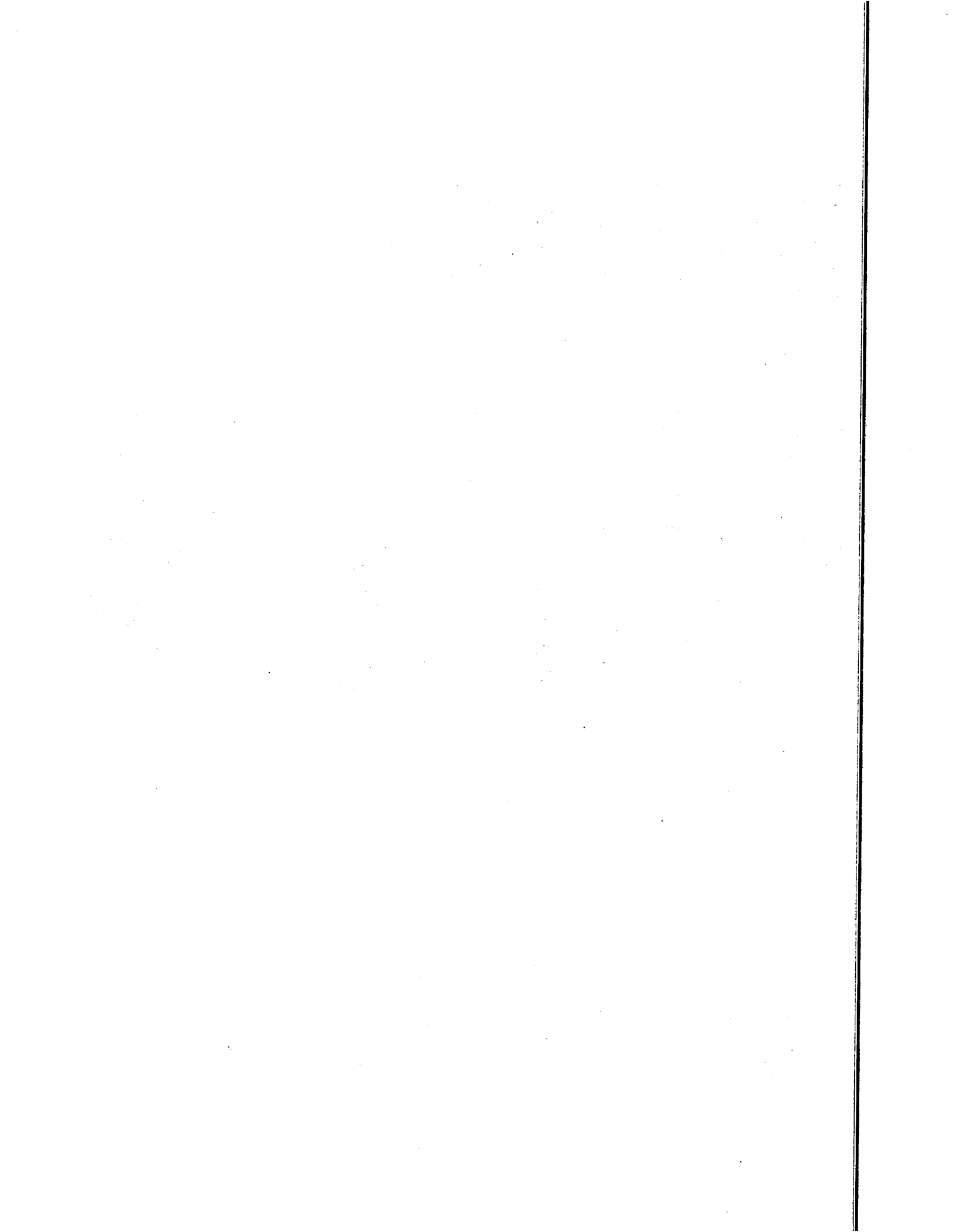



906 Sprueway

Abilene, KS

March 2018



207 N.E. 3rd • P.O. Box 188
Abilene, KS 67410

Sean cell:
785-479-
6064

**ABILENE PRINTING &
OFFICE PRODUCTS CO., INC.**

One block East of the post office

(785) 263-2330

Fax: (785) 263-1426

Text to: (785) 479-6064

info@abileneprinting.net

Ralph email: apcinc@tctelco.net

Sean email: sdh0106@aol.com



*Black & White and Full Color Copying • Business Cards
Full Color Brochures • Post Cards • Labels • Signs
Office Supplies • Wide Variety of Paper • Ink Cartridges
Carbonless Forms • Desktop Publishing • Envelopes
and much more.....*

www.abileneprinting.net



Abilene Printing Co., Inc.