

United States Department of the Interior
National Park Service

42-0A-1
For NPS use only

National Register of Historic Places
Inventory—Nomination Form

received
date entered

See instructions in *How to Complete National Register Forms*
Type all entries—complete applicable sections

1. Name

historic Hackberry Creek Bridge

and/or common Hackberry Creek Bridge

2. Location

street & number 13 miles west and 11 miles north of Jetmore not for publication

city, town Jetmore X vicinity of

state Kansas code 20 county Hodgeman code 83

3. Classification

Category	Ownership	Status	Present Use
<input type="checkbox"/> district	<input checked="" type="checkbox"/> public	<input checked="" type="checkbox"/> occupied	<input type="checkbox"/> agriculture
<input type="checkbox"/> building(s)	<input type="checkbox"/> private	<input type="checkbox"/> unoccupied	<input type="checkbox"/> commercial
<input checked="" type="checkbox"/> structure	<input type="checkbox"/> both	<input type="checkbox"/> work in progress	<input type="checkbox"/> educational
<input type="checkbox"/> site	Public Acquisition	Accessible	<input type="checkbox"/> entertainment
<input type="checkbox"/> object	<input type="checkbox"/> in process	<input type="checkbox"/> yes: restricted	<input type="checkbox"/> government
	<input type="checkbox"/> being considered	<input checked="" type="checkbox"/> yes: unrestricted	<input type="checkbox"/> industrial
	N/A	no	<input type="checkbox"/> military
			<input type="checkbox"/> museum
			<input type="checkbox"/> park
			<input type="checkbox"/> private residence
			<input type="checkbox"/> religious
			<input checked="" type="checkbox"/> scientific
			<input checked="" type="checkbox"/> transportation
			<input type="checkbox"/> other:

4. Owner of Property

name Hodgeman County

street & number Hodgeman County Courthouse

city, town Jetmore vicinity of state Kansas

5. Location of Legal Description

courthouse, registry of deeds, etc. Register of Deeds

street & number Hodgeman County Courthouse

city, town Jetmore state Kansas

6. Representation in Existing Surveys

Inventory of Historic Bridges
title Kansas Department of Transportation has this property been determined eligible? yes X no

date 1980-83 federal state county local

depository for survey records Kansas State Historical Society

city, town Topeka state Kansas

7. Description

Condition

excellent
 good
 fair

deteriorated
 ruins
 unexposed

Check one

unaltered
 altered

Check one

original site
 moved date _____

Describe the present and original (if known) physical appearance

The Hackberry Creek bridge is located 13 miles west and 11 miles north of Jetmore on a county road. It is a single span open spandrel arch, 93 feet long and 20 feet wide curb to curb. The roadway is situated 25 feet 9 inches above normal water level. The bridge is in excellent condition.

The bridge consists of two reinforced concrete arch rings springing from and disposed between two reinforced concrete abutments. A series of reinforced concrete spandrel posts rising from the arch rings support the roadway deck. Reinforced concrete posts positioned along both sides of the floor line support a metal pipe railing.

8. Significance

Period	Areas of Significance—Check and justify below			
<input type="checkbox"/> prehistoric	<input type="checkbox"/> archeology-prehistoric	<input type="checkbox"/> community planning	<input type="checkbox"/> landscape architecture	<input type="checkbox"/> religion
<input type="checkbox"/> 1400-1499	<input type="checkbox"/> archeology-historic	<input type="checkbox"/> conservation	<input type="checkbox"/> law	<input type="checkbox"/> science
<input type="checkbox"/> 1500-1599	<input type="checkbox"/> agriculture	<input type="checkbox"/> economics	<input type="checkbox"/> literature	<input type="checkbox"/> sculpture
<input type="checkbox"/> 1600-1699	<input type="checkbox"/> architecture	<input type="checkbox"/> education	<input type="checkbox"/> military	<input type="checkbox"/> social/ humanitarian
<input type="checkbox"/> 1700-1799	<input type="checkbox"/> art	<input checked="" type="checkbox"/> engineering	<input type="checkbox"/> music	<input type="checkbox"/> theater
<input type="checkbox"/> 1800-1899	<input type="checkbox"/> commerce	<input type="checkbox"/> exploration/settlement	<input type="checkbox"/> philosophy	<input type="checkbox"/> transportation
<input checked="" type="checkbox"/> 1900-	<input type="checkbox"/> communications	<input type="checkbox"/> industry	<input type="checkbox"/> politics/government	<input checked="" type="checkbox"/> other (specify)
	<input type="checkbox"/> invention			

Specific dates 1930

Builder/Architect

Statement of Significance (in one paragraph)

The Hackberry Creek bridge 13 miles west and 11 miles north of Jetmore, Kansas retains its integrity of location, design, setting, materials, feeling, and association. It embodies the distinctive characteristics of a type and method of construction no longer being used, namely the construction of a roadway supported by a series of spandrel posts that rest on the reinforced concrete arch rings springing from two abutments. Thus this bridge may yield information important to the history of engineering.

The bridge inspection records at the county engineer's office in Jetmore give 1930 as the construction date for the Hackberry Creek bridge but research has yielded no further information.

THIS STATEMENT REFLECTS CURRENT KNOWLEDGE AND IS SUBJECT TO CHANGE.

9. Major Bibliographical References

"Bridge Inspection Records," Office of the County Engineer, Courthouse, Jetmore, Kansas
Records, Office of the County Clerk, Courthouse, Jetmore, Kansas.

10. Geographical Data

Acreage of nominated property less than one acre.

Quadrangle name Horse Thief Canyon NW, Kans.

Quadrangle scale 1:24,000

UTM References

A

1	4	4	0	0	6	6	0	4	2	3	2	5	6	0
Zone	Easting			Northing										

B

Zone	Easting			Northing										

C

--	--	--	--	--	--	--	--	--	--	--	--	--	--	--

D

--	--	--	--	--	--	--	--	--	--	--	--	--	--	--

E

--	--	--	--	--	--	--	--	--	--	--	--	--	--	--

F

--	--	--	--	--	--	--	--	--	--	--	--	--	--	--

G

--	--	--	--	--	--	--	--	--	--	--	--	--	--	--

H

--	--	--	--	--	--	--	--	--	--	--	--	--	--	--

Verbal boundary description and justification

That property on and over which the bridge is built 13 miles west and 11 miles north of Jetmore, Kansas. S11 & 12, T21S, R26W. Includes bridge superstructure plus supporting piers and abutments.

List all states and counties for properties overlapping state or county boundaries

state	N/A	code	county	code
-------	-----	------	--------	------

state	code	county	code
-------	------	--------	------

11. Form Prepared By

name/title Larry Jochims, Research Historian and Michael Snell

organization Kansas State Historical Society date _____

street & number 10th & Jackson telephone (913) 296-2973

city or town Topeka state Kansas

12. State Historic Preservation Officer Certification

The evaluated significance of this property within the state is:

national state local

As the designated State Historic Preservation Officer for the National Historic Preservation Act of 1966 (Public Law 89-665), I hereby nominate this property for inclusion in the National Register and certify that it has been evaluated according to the criteria and procedures set forth by the National Park Service.

State Historic Preservation Officer signature _____

title _____ date _____

For NPS use only

I hereby certify that this property is included in the National Register

date _____

Keeper of the National Register

Attest:

date _____

Chief of Registration

HORSE THIEF CANYON NW QUADRANGLE

KANSAS

7.5 MINUTE SERIES (TOPOGRAPHIC)

5960 1.5E
18E (E. 1.5E)

100°07'30"
38°15'
580,000
FEET

1,530,000 FEET

400

399

10' 398

397

1

2

3

4

11

10

9

12

14

15

16

13

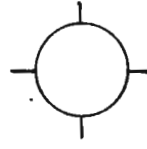

Hackberry

Creek

Hackberry Creek Bridge
Jetmore, Kansas
UTM Reference:
14/400660/4232560

4233

4232

4231

4230

BR
2193

2435

2454

2460

2435

2385

2389

2489

2452

2476

2511

2559

23

24

The following photographs were taken by Larry Jochims and Michael Snell 13 miles west and 11 miles north of Jetmore, Kansas on June 14, 1983: Photograph negatives are located at the Kansas State Historical Society, Topeka, Kansas.

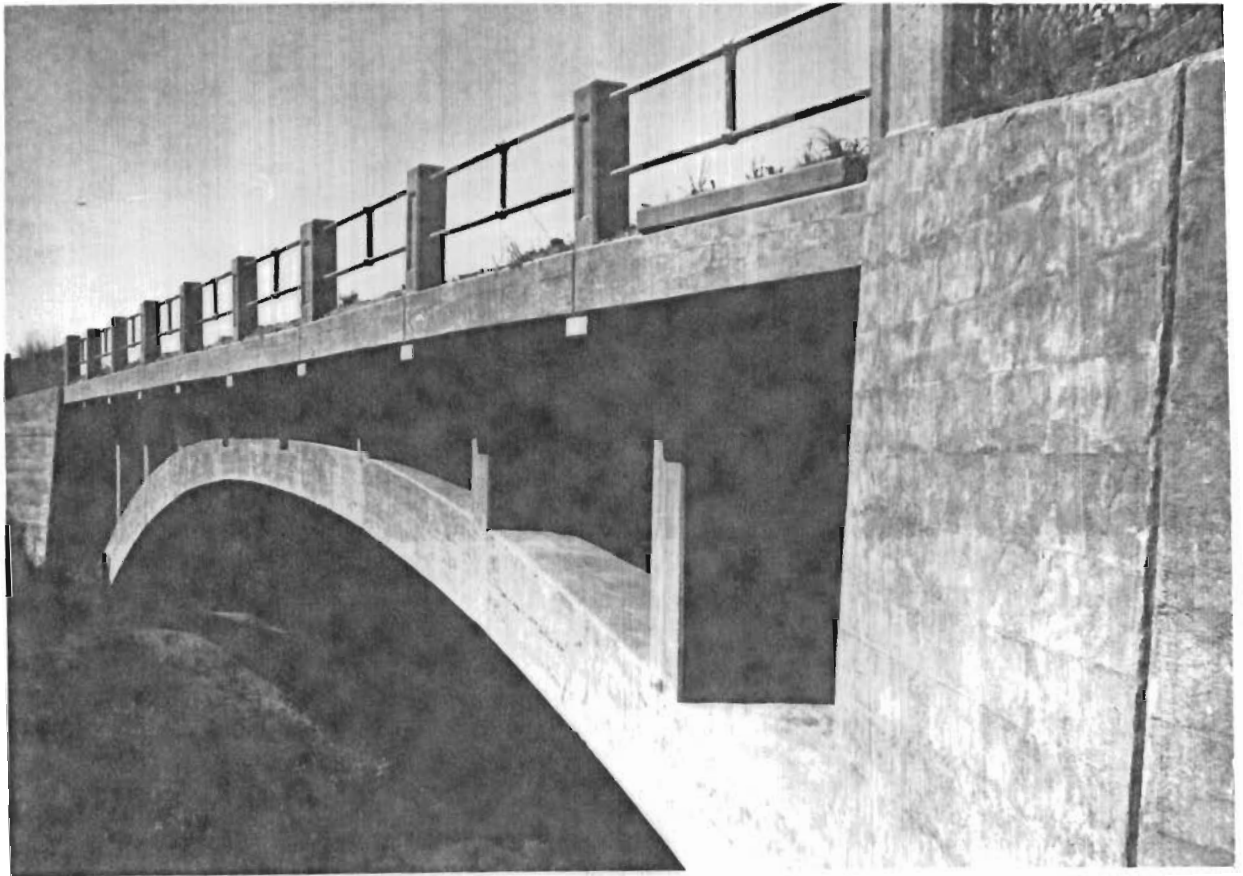

Hackberry Creek Bridge, east side looking southwest.



Hackberry Creek Bridge, south approach looking north.

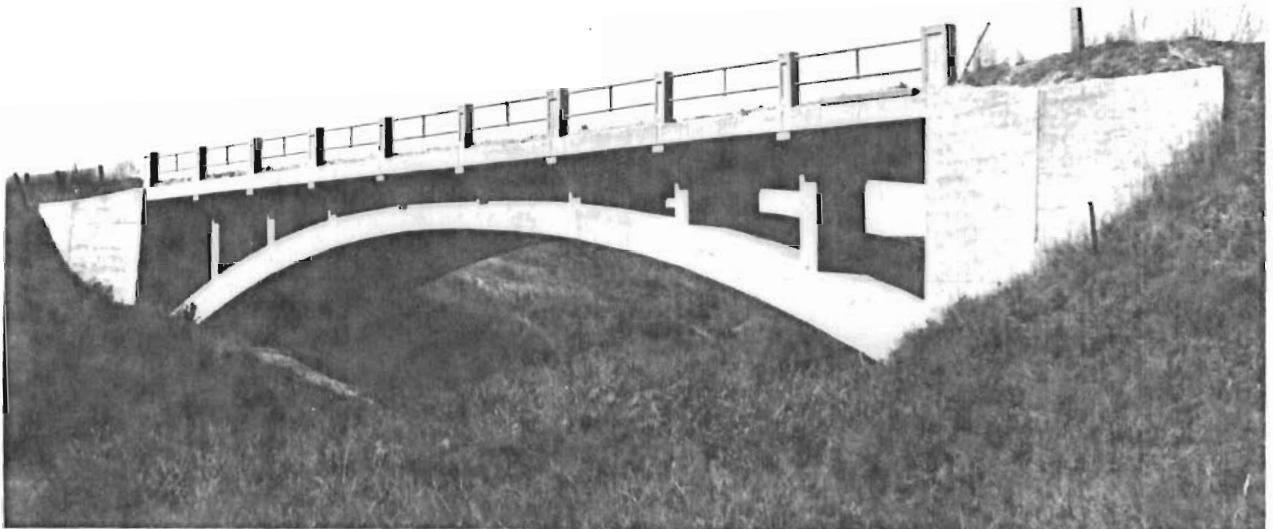

Hackberry Creek Bridge, east side looking southwest.



Hackberry Creek Bridge, north approach looking south.

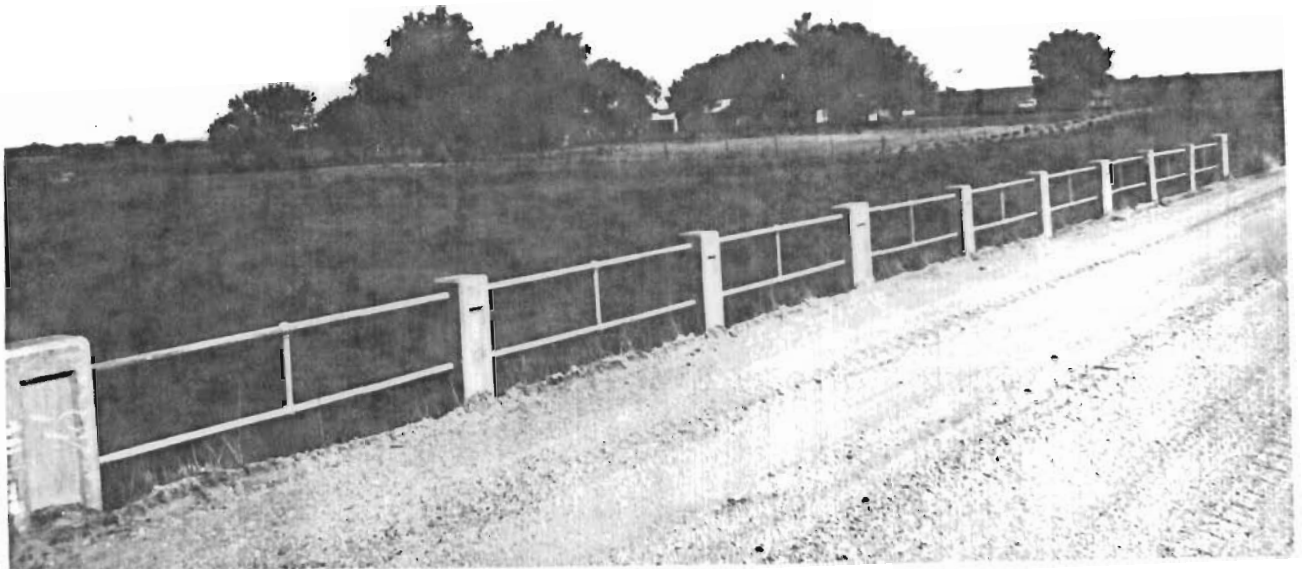

Hackberry Creek Bridge, west railing looking northwest.

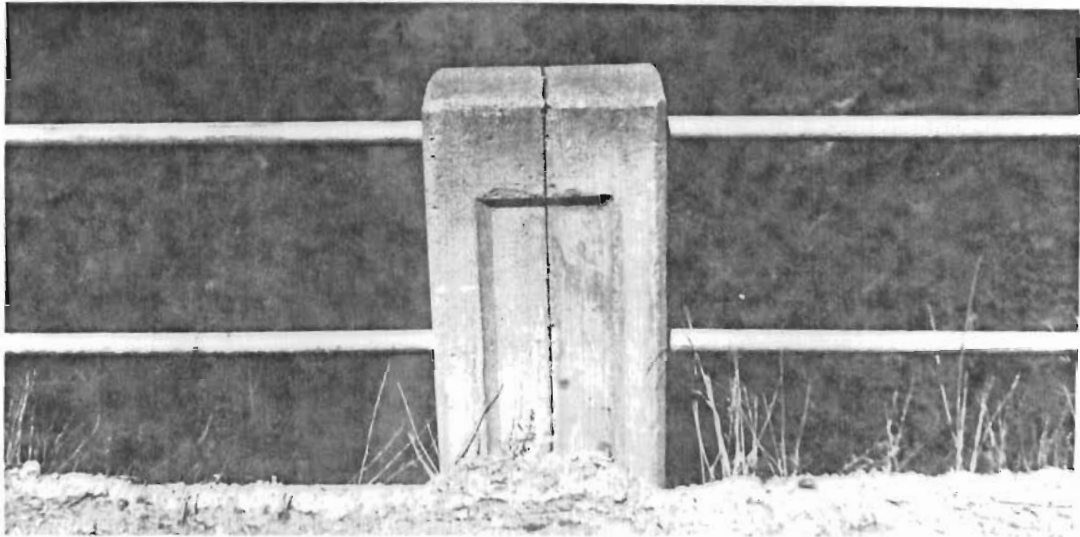

Hackberry Creek Bridge, railing detail.

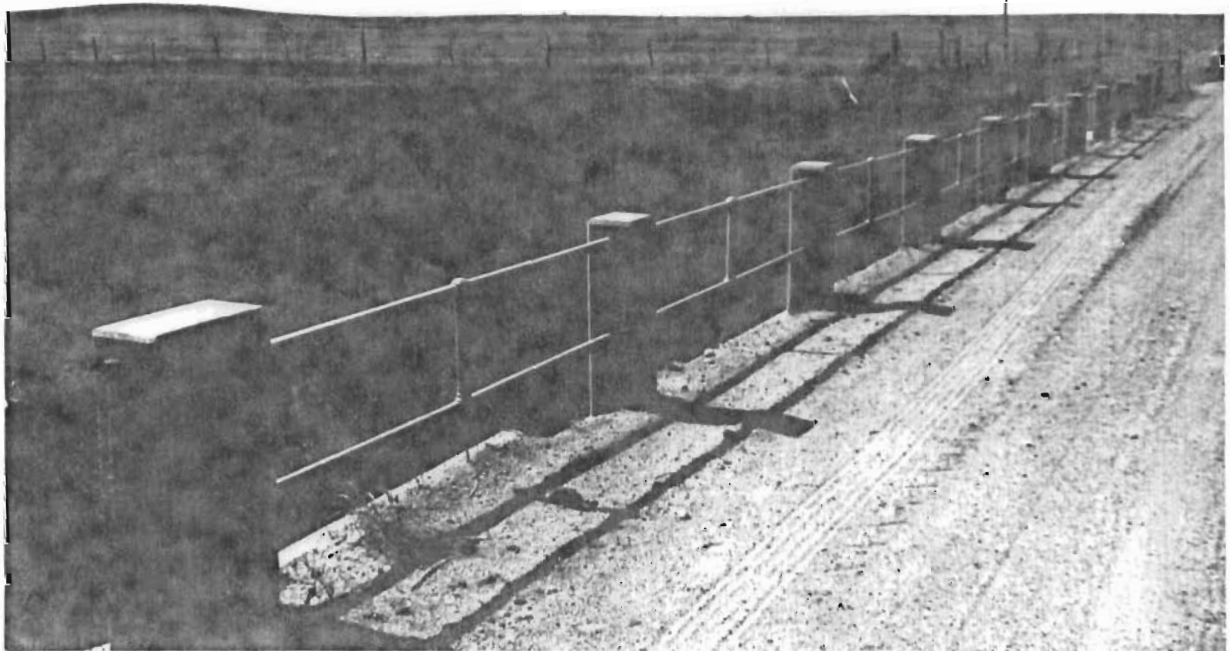

Hackberry Creek Bridge, east railing looking southeast.

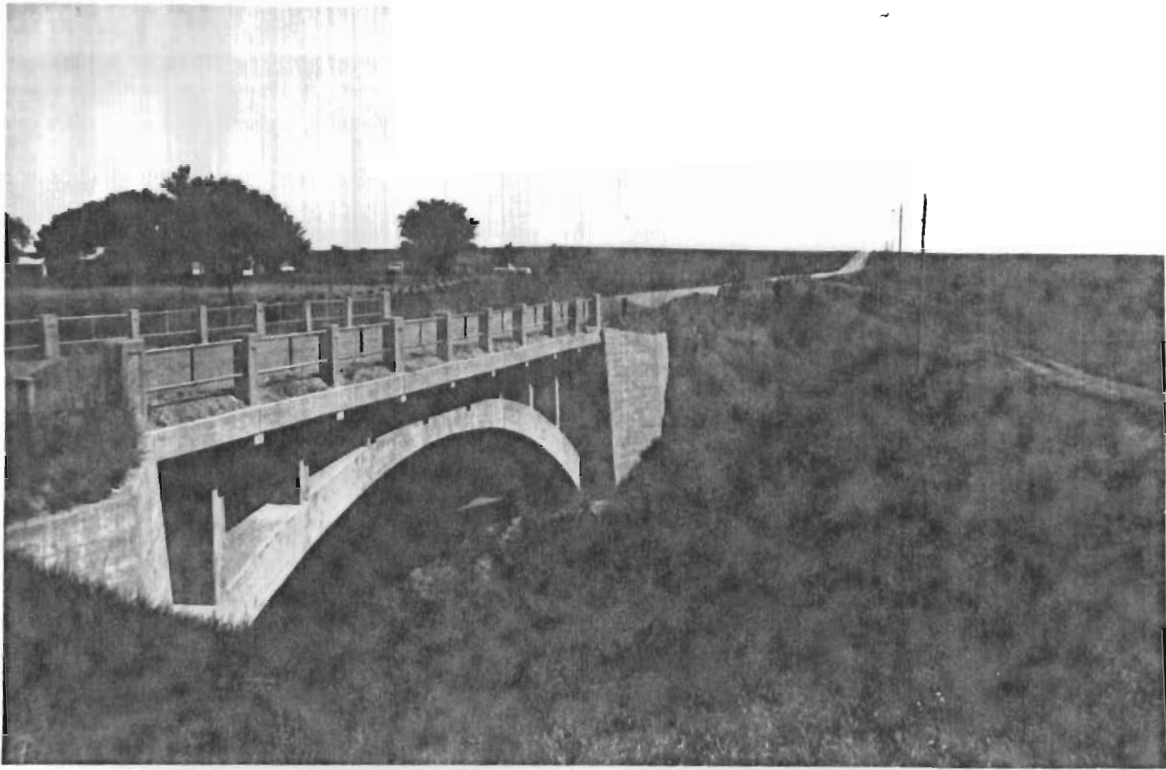

Hackberry Creek Bridge, east side looking northwest.

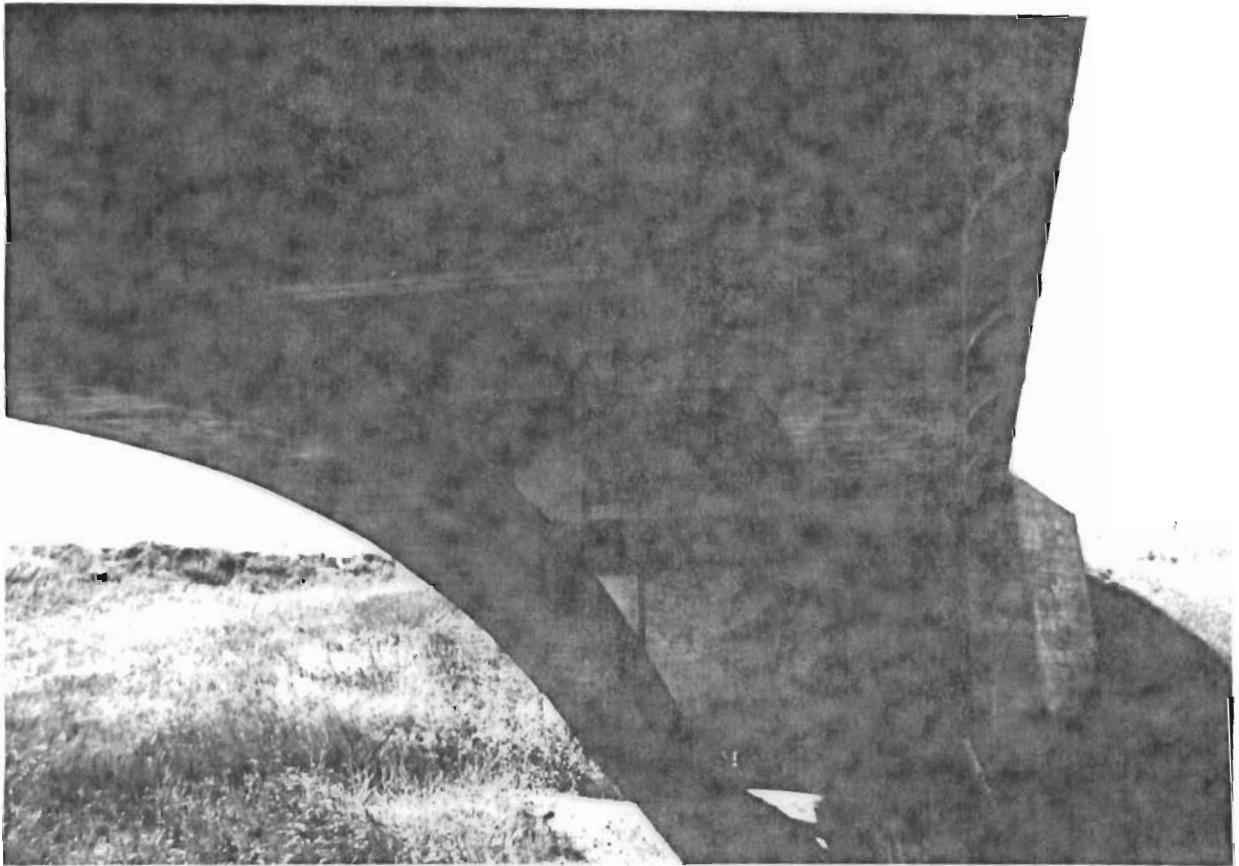

Hackberry Creek Bridge substructure looking south.

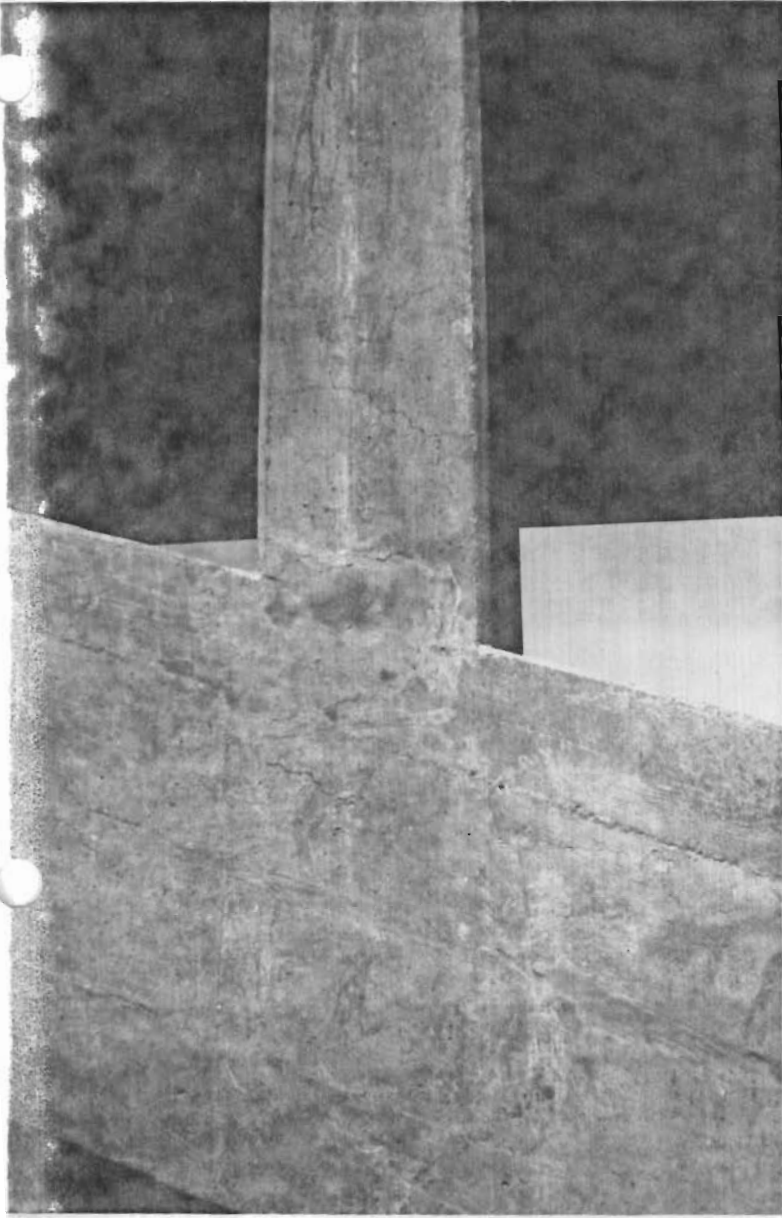

Hackberry Creek Bridge
arch ring detail.

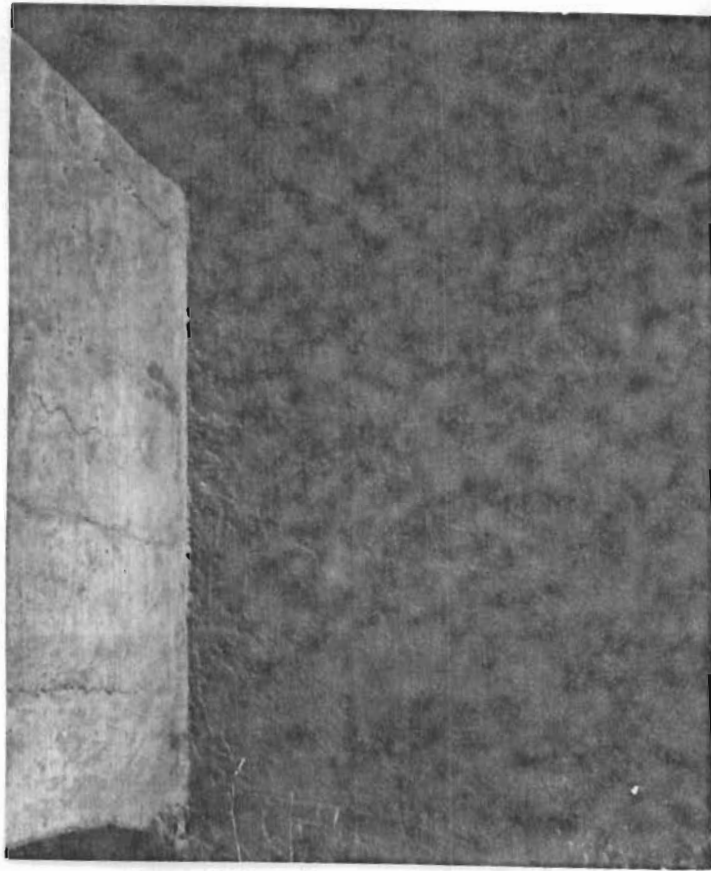

Hackberry Creek Bridge
stucco detail.